



# 1100

## ORANGE

EXECUTIVE TOWER

## AVAILABILITY

	SUITE	SQ. FT.	RATE FSG	COMMENTS
	101	±4,540	\$3.25	Ground floor space: Possible double door entry off lobby, white box.
Full Floor to ±23,194	200	±14,947	\$3.25	Double door entry off elevator lobby, 1 window offices, 14 interior offices, reception, storage, expansive kitchen with room for seating, coffee bar, IT room, storage room, open area.
	250	±8,568	\$3.25	Double door entry off elevator lobby, 5 window offices, 2 interior offices, reception, storage, open area.
	400	±24,492	\$3.25	Full floor. 20 window offices, large conference room, kitchen, interior storage, open area.
	580	±6,632	\$3.25	Double door entry, 8 window offices, 2 interior offices, conference room, kitchen, copy room, open area.
	850	±5,607	\$3.25	1 window office, conference room on perimeter glass, custom millwork in breakroom & storage closets, IT/Storage room, open area.
	950	±7,562	\$3.45	4 window offices, large perimeter glass conference room, interior large meeting room & spacious open area.
	1020	±4,224	\$3.45	White Box Condition.
	1125	±1,300	\$3.45	1 interior office, open area with breathtaking views.
	1200	±4,732	\$3.45	Double door entry off elevator lobby, 2 window offices, kitchen, reception, open area.
	1320	±7,629	\$3.45	3 window offices, 6 interior offices, kitchen, storage/IT room, open area.
	1460	±2,769	\$3.45	4 window offices, 1 corner executive office/conference room, 1 interior office, storage, open area.
	1500	±23,509	\$3.45	Full floor. 25 window offices, 18 interior offices, 3 large conference rooms, 2 kitchens, interior storage, open area.

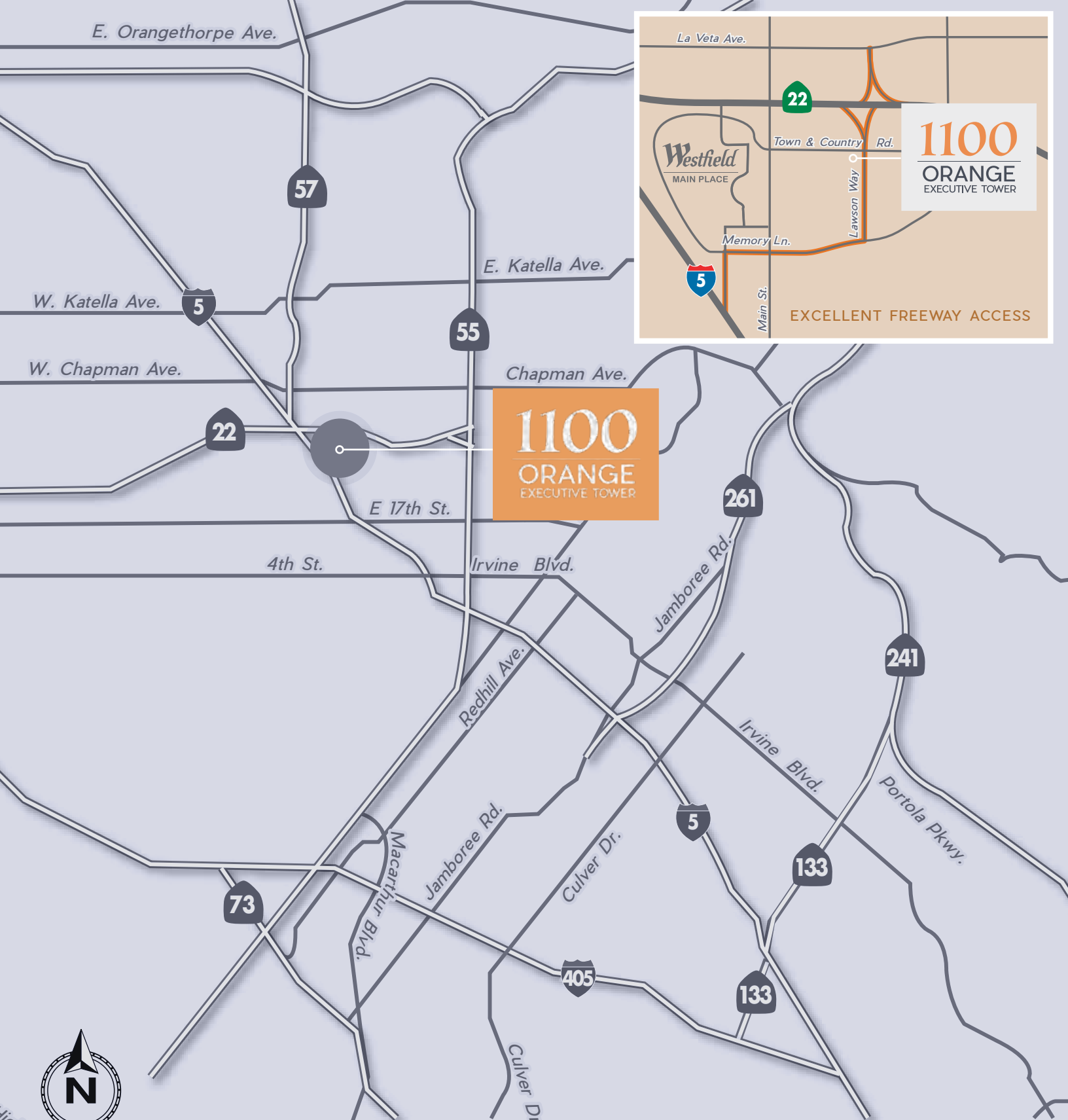

FOR MORE INFORMATION, PLEASE CONTACT:

**JUSTIN HILL**  
 Lic. 01424426  
 +1 714 371 9230  
[justin.hill@cbre.com](mailto:justin.hill@cbre.com)

**PETER WELLS**  
 Lic. 01718361  
 +1 714 371 9220  
[peter.wells@cbre.com](mailto:peter.wells@cbre.com)

**TAYLOR FRIEND**  
 Lic. 01885394  
 +1 714 371 9241  
[taylor.friend@cbre.com](mailto:taylor.friend@cbre.com)

**PJ DESOTO**  
 Lic. 02249857  
 +1 562 458 0249  
[pj.desoto@cbre.com](mailto:pj.desoto@cbre.com)

the **Muller**  
 company

**CBRE**

© 2026 CBRE, Inc. All rights reserved. This information has been obtained from reliable sources but has not been verified for accuracy or completeness. CBRE, Inc. makes no guarantee, representation, or warranty and accepts no responsibility or liability for the accuracy, completeness, or reliability of the information contained herein. You should conduct a careful, independent investigation of the property and verify all information. Any reliance on this information is solely at your own risk. CBRE and the CBRE logo are service marks of CBRE, Inc. All other marks displayed on this document are the property of their respective owners, and the use of such marks does not imply any affiliation with or endorsement of CBRE. Photos herein are the property of their respective owners. Use of these images without the express written consent of the owner is prohibited. Updated 6/8/26.



# 1100

ORANGE  
EXECUTIVE TOWER

SUITE 100 - ±10,121 RSF

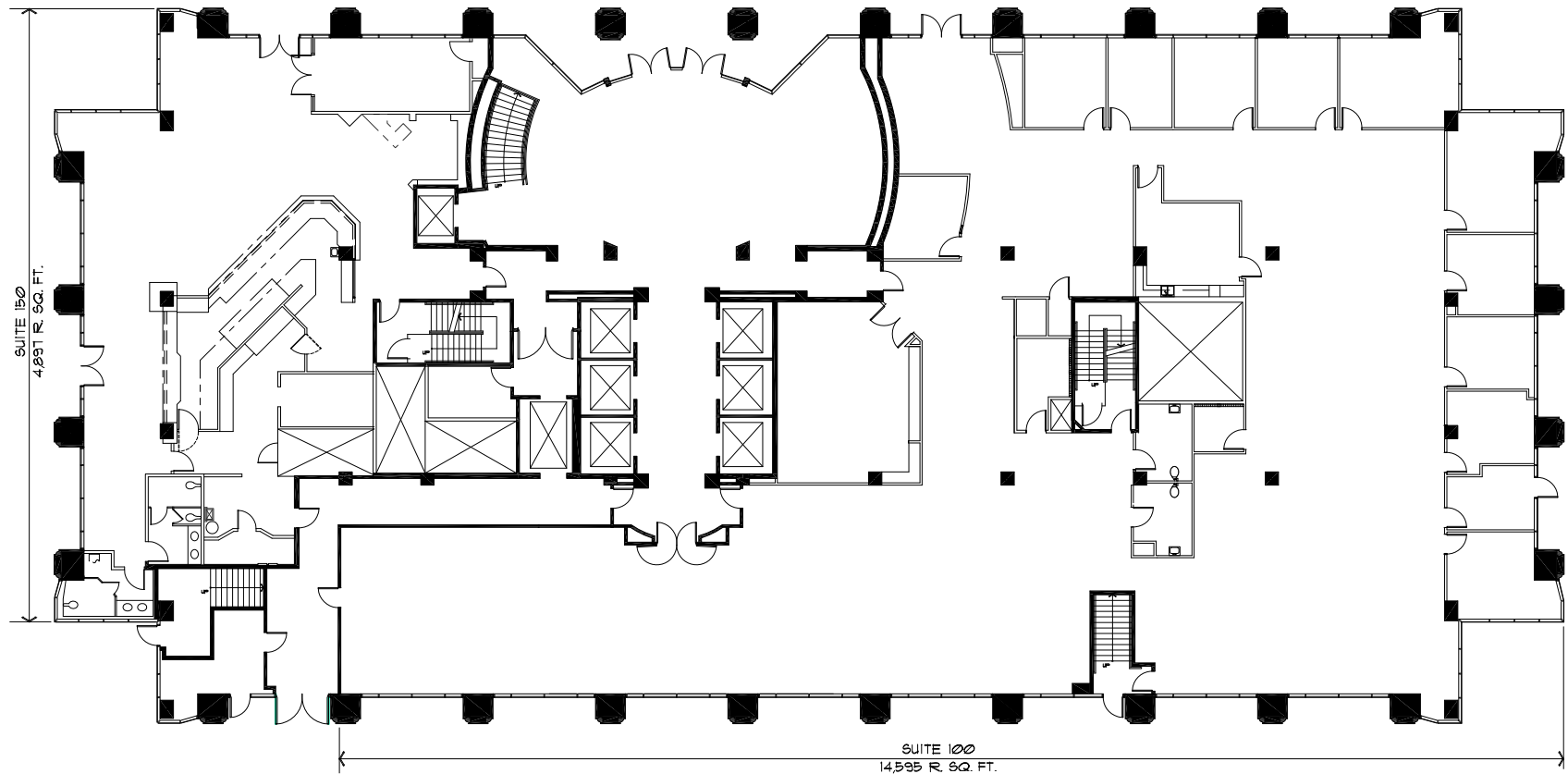
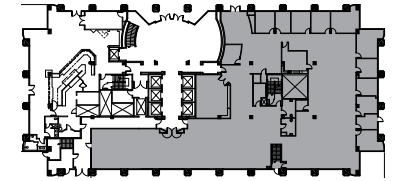

FOR MORE INFORMATION, PLEASE CONTACT:

**JUSTIN HILL**  
Lic. 01424426  
+1 714 371 9230  
[justin.hill@cbre.com](mailto:justin.hill@cbre.com)

**PETER WELLS**  
Lic. 01718361  
+1 714 371 9220  
[peter.wells@cbre.com](mailto:peter.wells@cbre.com)

**TAYLOR FRIEND**  
Lic. 01885394  
+1 714 371 9241  
[taylor.friend@cbre.com](mailto:taylor.friend@cbre.com)

**PJ DESOTO**  
Lic. 02249857  
+1 562 458 0249  
[pj.desoto@cbre.com](mailto:pj.desoto@cbre.com)





# 1100

---

## ORANGE

EXECUTIVE TOWER

SUITE 101 - ±4,540 RSF

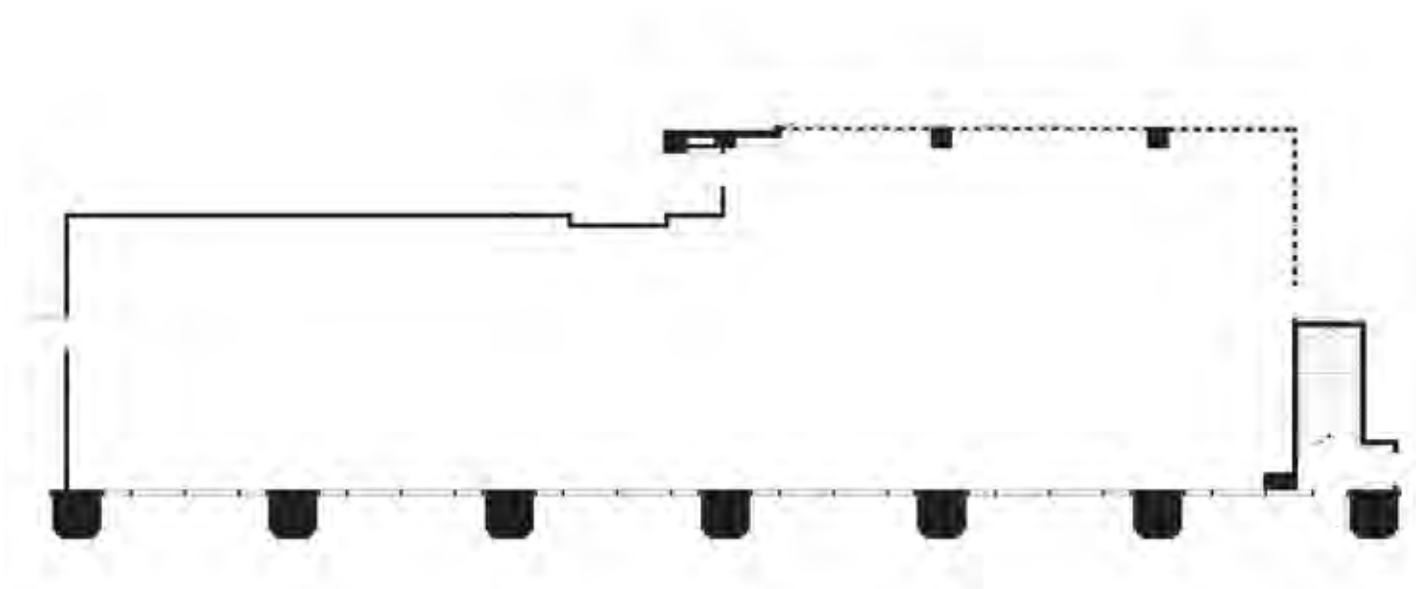
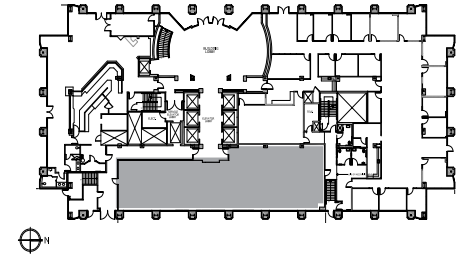

FOR MORE INFORMATION, PLEASE CONTACT:

**JUSTIN HILL**  
Lic. 01424426  
+1 714 371 9230  
[justin.hill@cbre.com](mailto:justin.hill@cbre.com)

**PETER WELLS**  
Lic. 01718361  
+1 714 371 9220  
[peter.wells@cbre.com](mailto:peter.wells@cbre.com)

**TAYLOR FRIEND**  
Lic. 01885394  
+1 714 371 9241  
[taylor.friend@cbre.com](mailto:taylor.friend@cbre.com)

**PJ DESOTO**  
Lic. 02249857  
+1 562 458 0249  
[pj.desoto@cbre.com](mailto:pj.desoto@cbre.com)

the **Muller**  
company

**CBRE**



# 1100

ORANGE  
EXECUTIVE TOWER

SUITE 200 - ±14,947 RSF

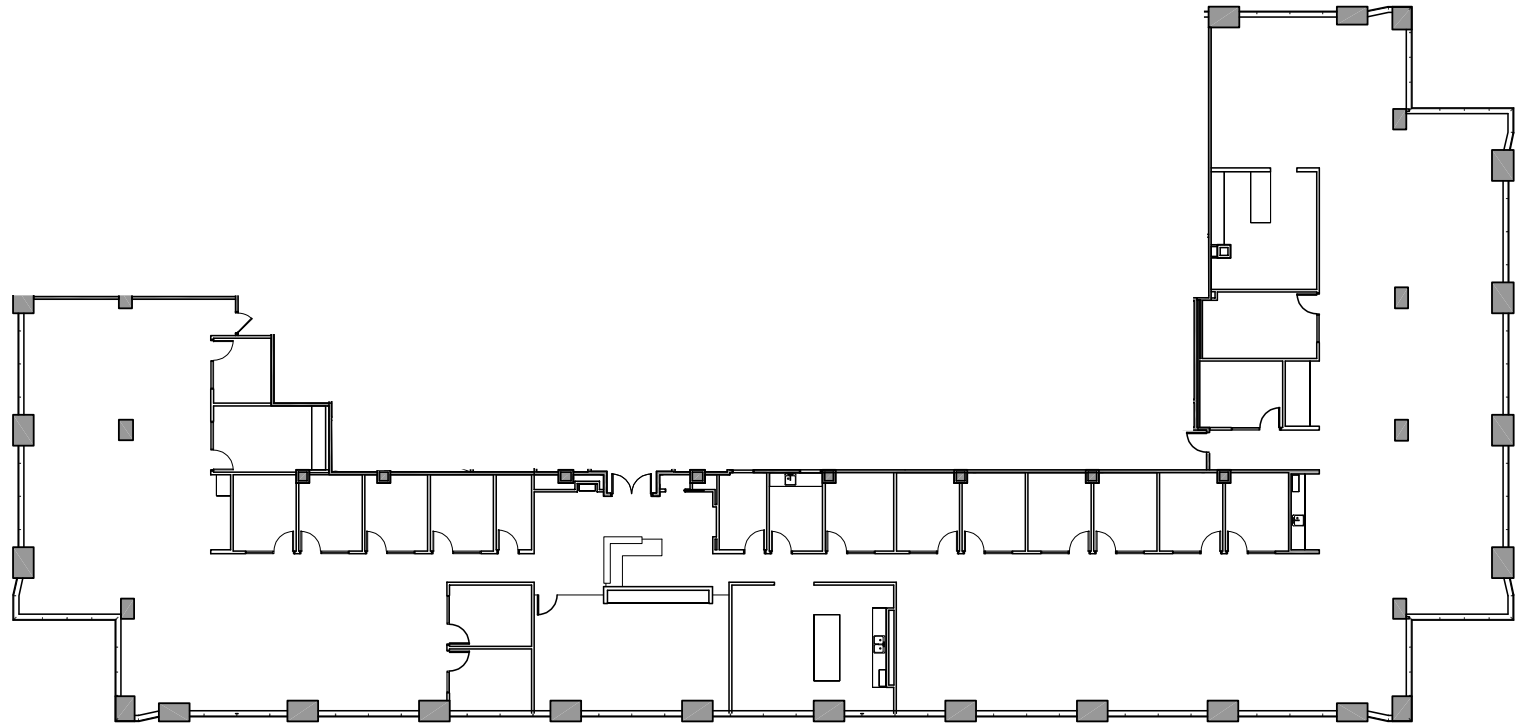

FOR MORE INFORMATION, PLEASE CONTACT:

**JUSTIN HILL**  
Lic. 01424426  
+1 714 371 9230  
[justin.hill@cbre.com](mailto:justin.hill@cbre.com)

**PETER WELLS**  
Lic. 01718361  
+1 714 371 9220  
[peter.wells@cbre.com](mailto:peter.wells@cbre.com)

**TAYLOR FRIEND**  
Lic. 01885394  
+1 714 371 9241  
[taylor.friend@cbre.com](mailto:taylor.friend@cbre.com)

**PJ DESOTO**  
Lic. 02249857  
+1 562 458 0249  
[pj.desoto@cbre.com](mailto:pj.desoto@cbre.com)

the **Muller**  
company

**CBRE**

© 2026 CBRE, Inc. All rights reserved. This information has been obtained from reliable sources but has not been verified for accuracy or completeness. CBRE, Inc. makes no guarantee, representation, or warranty and accepts no responsibility or liability for the accuracy, completeness, or reliability of the information contained herein. You should conduct a careful, independent investigation of the property and verify all information. Any reliance on this information is solely at your own risk. CBRE and the CBRE logo are service marks of CBRE, Inc. All other marks displayed on this document are the property of their respective owners, and the use of such marks does not imply any affiliation with or endorsement of CBRE. Photos herein are the property of their respective owners. Use of these images without the express written consent of the owner is prohibited.



# 1100

ORANGE  
EXECUTIVE TOWER

SUITE 250 - ±8,568 RSF

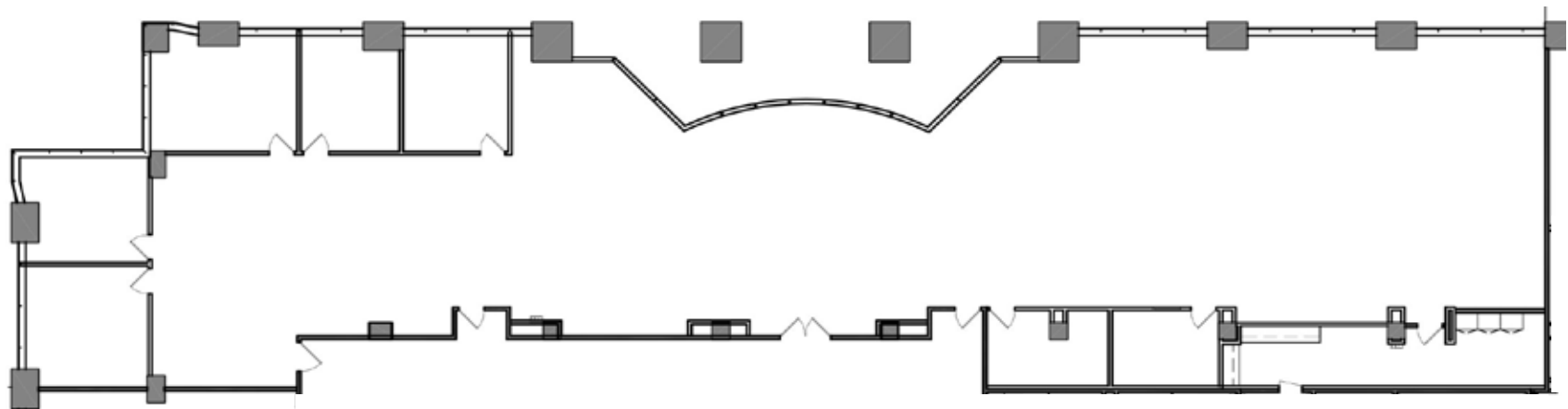

FOR MORE INFORMATION, PLEASE CONTACT:

**JUSTIN HILL**  
Lic. 01424426  
+1 714 371 9230  
[justin.hill@cbre.com](mailto:justin.hill@cbre.com)

**PETER WELLS**  
Lic. 01718361  
+1 714 371 9220  
[peter.wells@cbre.com](mailto:peter.wells@cbre.com)

**TAYLOR FRIEND**  
Lic. 01885394  
+1 714 371 9241  
[taylor.friend@cbre.com](mailto:taylor.friend@cbre.com)

**PJ DESOTO**  
Lic. 02249857  
+1 562 458 0249  
[pj.desoto@cbre.com](mailto:pj.desoto@cbre.com)

the **Muller**  
company

**CBRE**

© 2026 CBRE, Inc. All rights reserved. This information has been obtained from reliable sources but has not been verified for accuracy or completeness. CBRE, Inc. makes no guarantee, representation, or warranty and accepts no responsibility or liability for the accuracy, completeness, or reliability of the information contained herein. You should conduct a careful, independent investigation of the property and verify all information. Any reliance on this information is solely at your own risk. CBRE and the CBRE logo are service marks of CBRE, Inc. All other marks displayed on this document are the property of their respective owners, and the use of such marks does not imply any affiliation with or endorsement of CBRE. Photos herein are the property of their respective owners. Use of these images without the express written consent of the owner is prohibited.



# 1100

## ORANGE

EXECUTIVE TOWER

2ND FLOOR - ±23,515 RSF

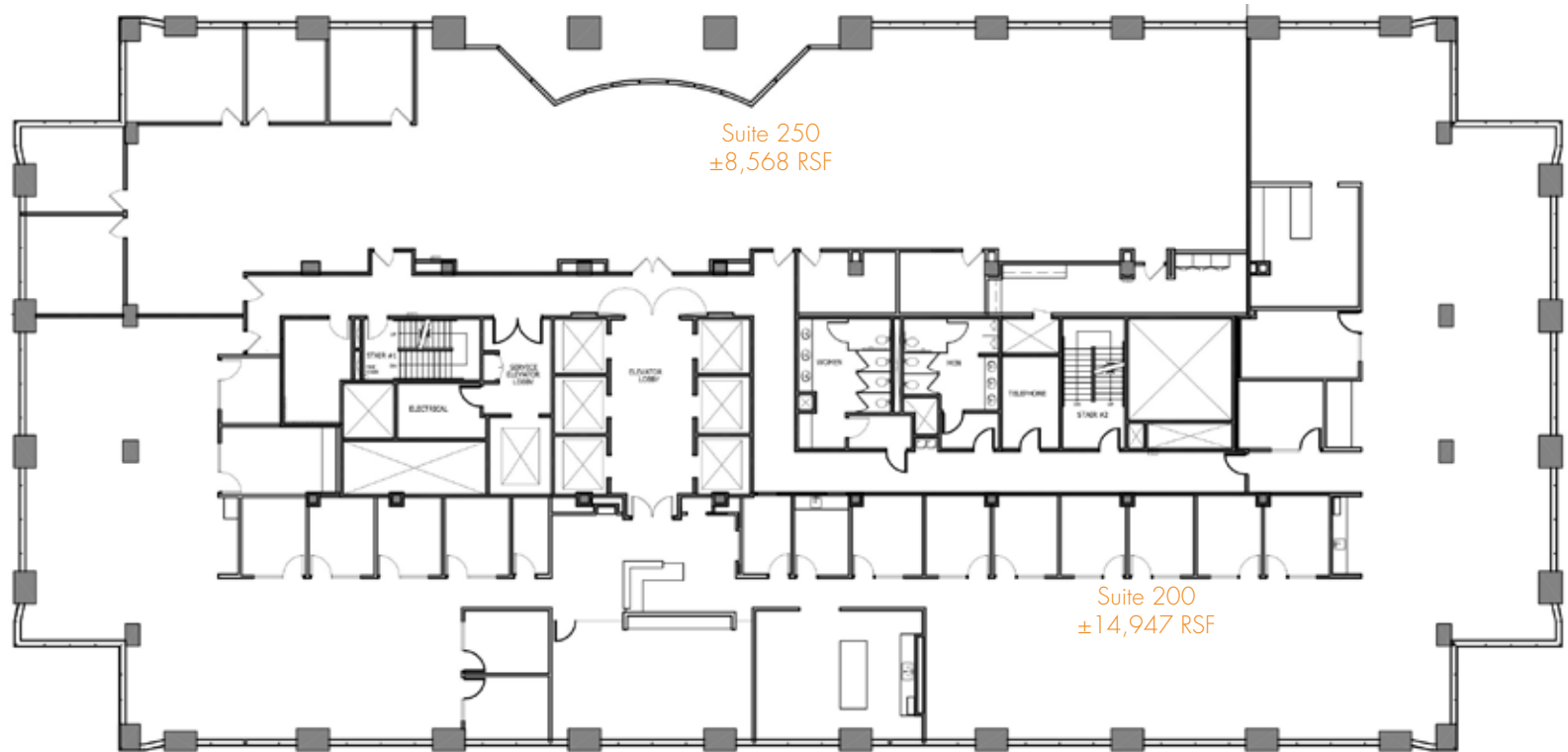

FOR MORE INFORMATION, PLEASE CONTACT:

**JUSTIN HILL**  
Lic. 01424426  
+1 714 371 9230  
[justin.hill@cbre.com](mailto:justin.hill@cbre.com)

**PETER WELLS**  
Lic. 01718361  
+1 714 371 9220  
[peter.wells@cbre.com](mailto:peter.wells@cbre.com)

**TAYLOR FRIEND**  
Lic. 01885394  
+1 714 371 9241  
[taylor.friend@cbre.com](mailto:taylor.friend@cbre.com)

**PJ DESOTO**  
Lic. 02249857  
+1 562 458 0249  
[pj.desoto@cbre.com](mailto:pj.desoto@cbre.com)

the **Muller**  
company

**CBRE**



# 1100

## ORANGE

EXECUTIVE TOWER

SUITE 300 - ±24,120 RSF  
FULL FLOOR

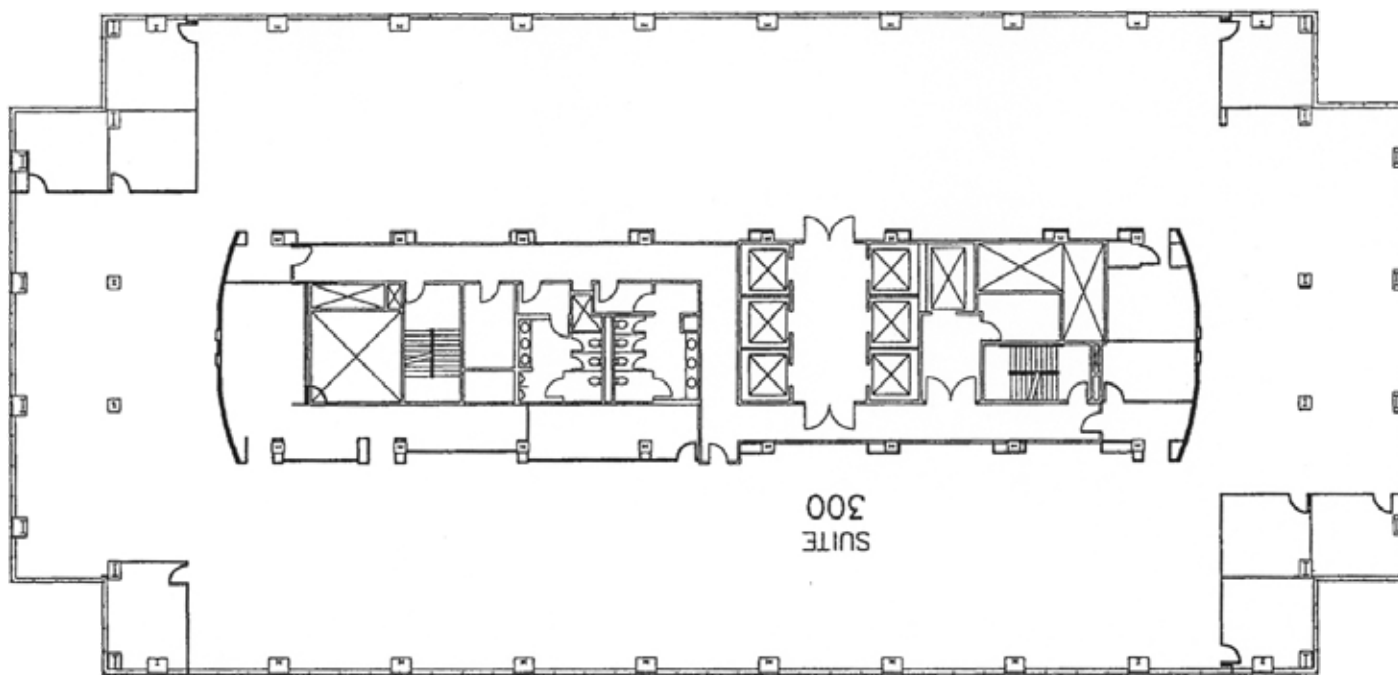

FOR MORE INFORMATION, PLEASE CONTACT:

**JUSTIN HILL**  
Lic. 01424426  
+1 714 371 9230  
[justin.hill@cbre.com](mailto:justin.hill@cbre.com)

**PETER WELLS**  
Lic. 01718361  
+1 714 371 9220  
[peter.wells@cbre.com](mailto:peter.wells@cbre.com)

**TAYLOR FRIEND**  
Lic. 01885394  
+1 714 371 9241  
[taylor.friend@cbre.com](mailto:taylor.friend@cbre.com)

**PJ DESOTO**  
Lic. 02249857  
+1 562 458 0249  
[pj.desoto@cbre.com](mailto:pj.desoto@cbre.com)

the **Muller**  
company

**CBRE**



# 1100

## ORANGE

EXECUTIVE TOWER

SUITE 400 - ±24,492 RSF  
FULL FLOOR

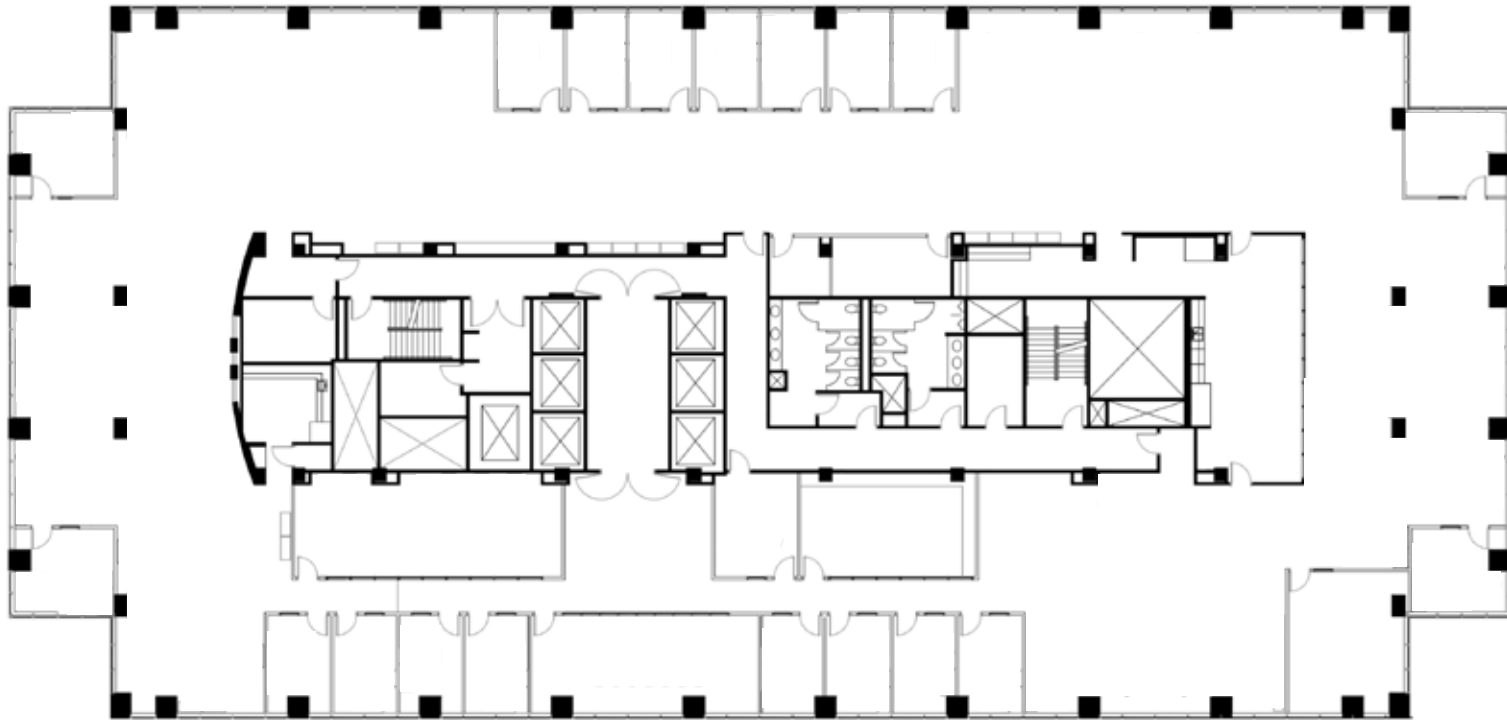

FOR MORE INFORMATION, PLEASE CONTACT:

**JUSTIN HILL**  
Lic. 01424426  
+1 714 371 9230  
[justin.hill@cbre.com](mailto:justin.hill@cbre.com)

**PETER WELLS**  
Lic. 01718361  
+1 714 371 9220  
[peter.wells@cbre.com](mailto:peter.wells@cbre.com)

**TAYLOR FRIEND**  
Lic. 01885394  
+1 714 371 9241  
[taylor.friend@cbre.com](mailto:taylor.friend@cbre.com)

**PJ DESOTO**  
Lic. 02249857  
+1 562 458 0249  
[pj.desoto@cbre.com](mailto:pj.desoto@cbre.com)

the **Muller**  
company

**CBRE**

© 2026 CBRE, Inc. All rights reserved. This information has been obtained from reliable sources but has not been verified for accuracy or completeness. CBRE, Inc. makes no guarantee, representation, or warranty and accepts no responsibility or liability for the accuracy, completeness, or reliability of the information contained herein. You should conduct a careful, independent investigation of the property and verify all information. Any reliance on this information is solely at your own risk. CBRE and the CBRE logo are service marks of CBRE, Inc. All other marks displayed on this document are the property of their respective owners, and the use of such marks does not imply any affiliation with or endorsement of CBRE. Photos herein are the property of their respective owners. Use of these images without the express written consent of the owner is prohibited.



# 1100

ORANGE  
EXECUTIVE TOWER

SUITE 500 – ±2,975 RSF

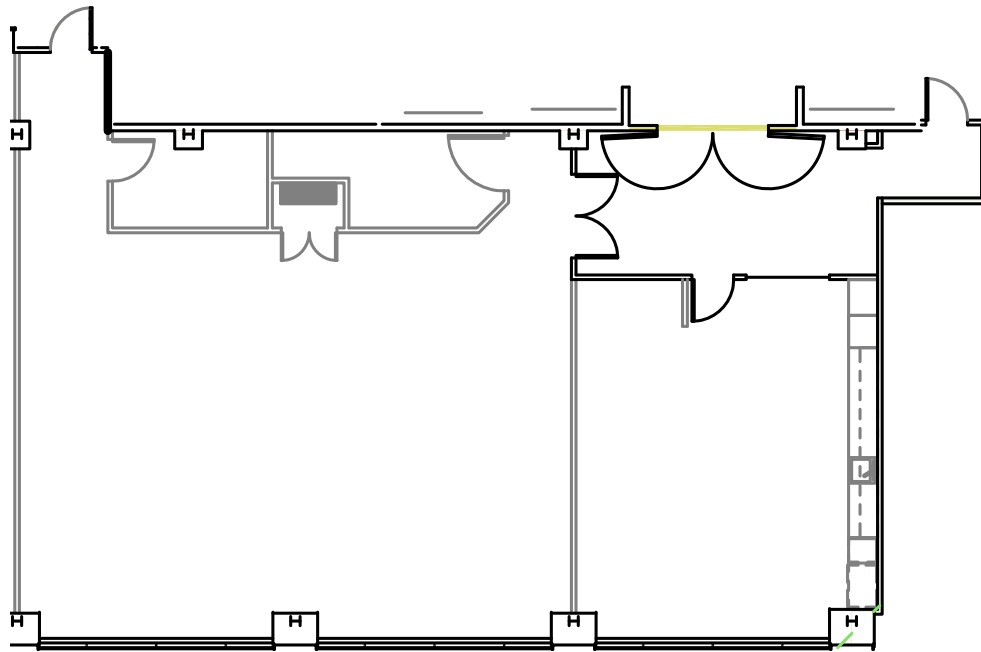
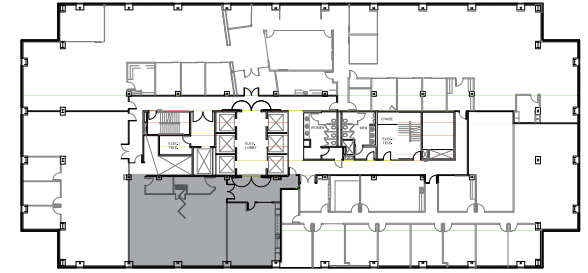

FOR MORE INFORMATION, PLEASE CONTACT:

**JUSTIN HILL**  
Lic. 01424426  
+1 714 371 9230  
[justin.hill@cbre.com](mailto:justin.hill@cbre.com)

**PETER WELLS**  
Lic. 01718361  
+1 714 371 9220  
[peter.wells@cbre.com](mailto:peter.wells@cbre.com)

**TAYLOR FRIEND**  
Lic. 01885394  
+1 714 371 9241  
[taylor.friend@cbre.com](mailto:taylor.friend@cbre.com)

**PJ DESOTO**  
Lic. 02249857  
+1 562 458 0249  
[pj.desoto@cbre.com](mailto:pj.desoto@cbre.com)

the **Muller**  
company

**CBRE**

© 2026 CBRE, Inc. All rights reserved. This information has been obtained from reliable sources but has not been verified for accuracy or completeness. CBRE, Inc. makes no guarantee, representation, or warranty and accepts no responsibility or liability for the accuracy, completeness, or reliability of the information contained herein. You should conduct a careful, independent investigation of the property and verify all information. Any reliance on this information is solely at your own risk. CBRE and the CBRE logo are service marks of CBRE, Inc. All other marks displayed on this document are the property of their respective owners, and the use of such marks does not imply any affiliation with or endorsement of CBRE. Photos herein are the property of their respective owners. Use of these images without the express written consent of the owner is prohibited.



# 1100

ORANGE  
EXECUTIVE TOWER

SUITE 510 – ±1,609 RSF

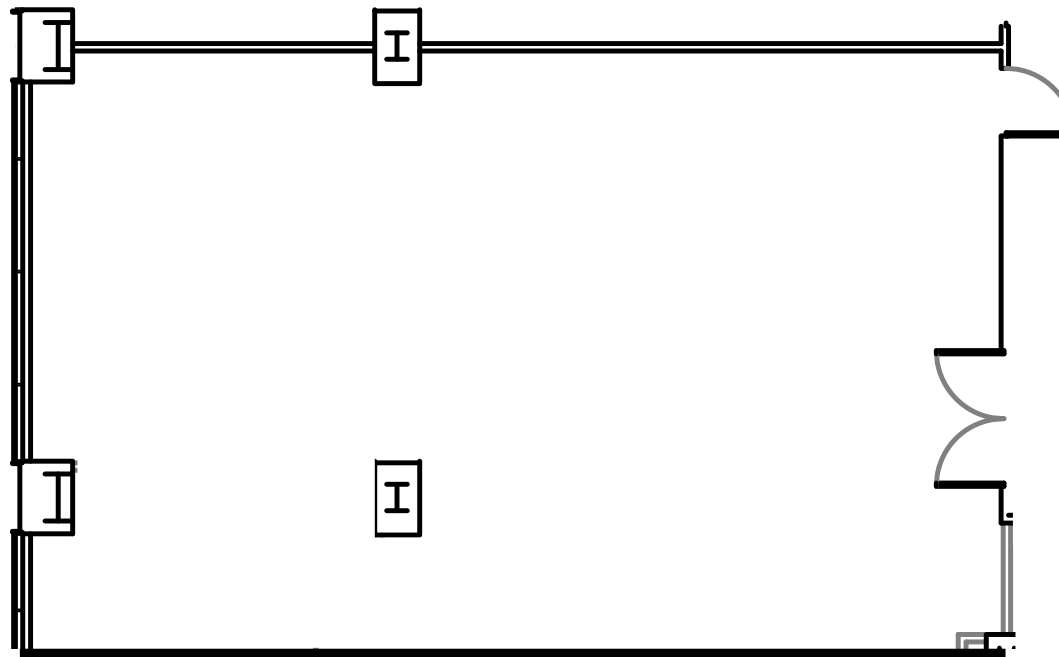
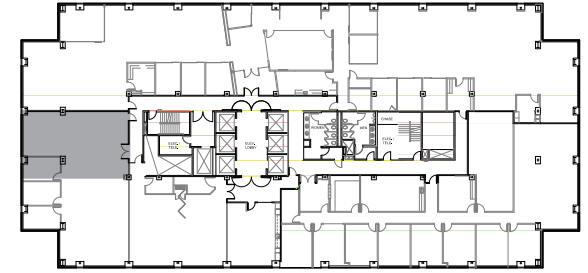

FOR MORE INFORMATION, PLEASE CONTACT:

**JUSTIN HILL**  
Lic. 01424426  
+1 714 371 9230  
[justin.hill@cbre.com](mailto:justin.hill@cbre.com)

**PETER WELLS**  
Lic. 01718361  
+1 714 371 9220  
[peter.wells@cbre.com](mailto:peter.wells@cbre.com)

**TAYLOR FRIEND**  
Lic. 01885394  
+1 714 371 9241  
[taylor.friend@cbre.com](mailto:taylor.friend@cbre.com)

**PJ DESOTO**  
Lic. 02249857  
+1 562 458 0249  
[pj.desoto@cbre.com](mailto:pj.desoto@cbre.com)

the **Muller**  
company

**CBRE**

© 2026 CBRE, Inc. All rights reserved. This information has been obtained from reliable sources but has not been verified for accuracy or completeness. CBRE, Inc. makes no guarantee, representation, or warranty and accepts no responsibility or liability for the accuracy, completeness, or reliability of the information contained herein. You should conduct a careful, independent investigation of the property and verify all information. Any reliance on this information is solely at your own risk. CBRE and the CBRE logo are service marks of CBRE, Inc. All other marks displayed on this document are the property of their respective owners, and the use of such marks does not imply any affiliation with or endorsement of CBRE. Photos herein are the property of their respective owners. Use of these images without the express written consent of the owner is prohibited.



# 1100

ORANGE  
EXECUTIVE TOWER

SUITES 500 & 520  
CONTIGUOUS TO ±6,216 RSF

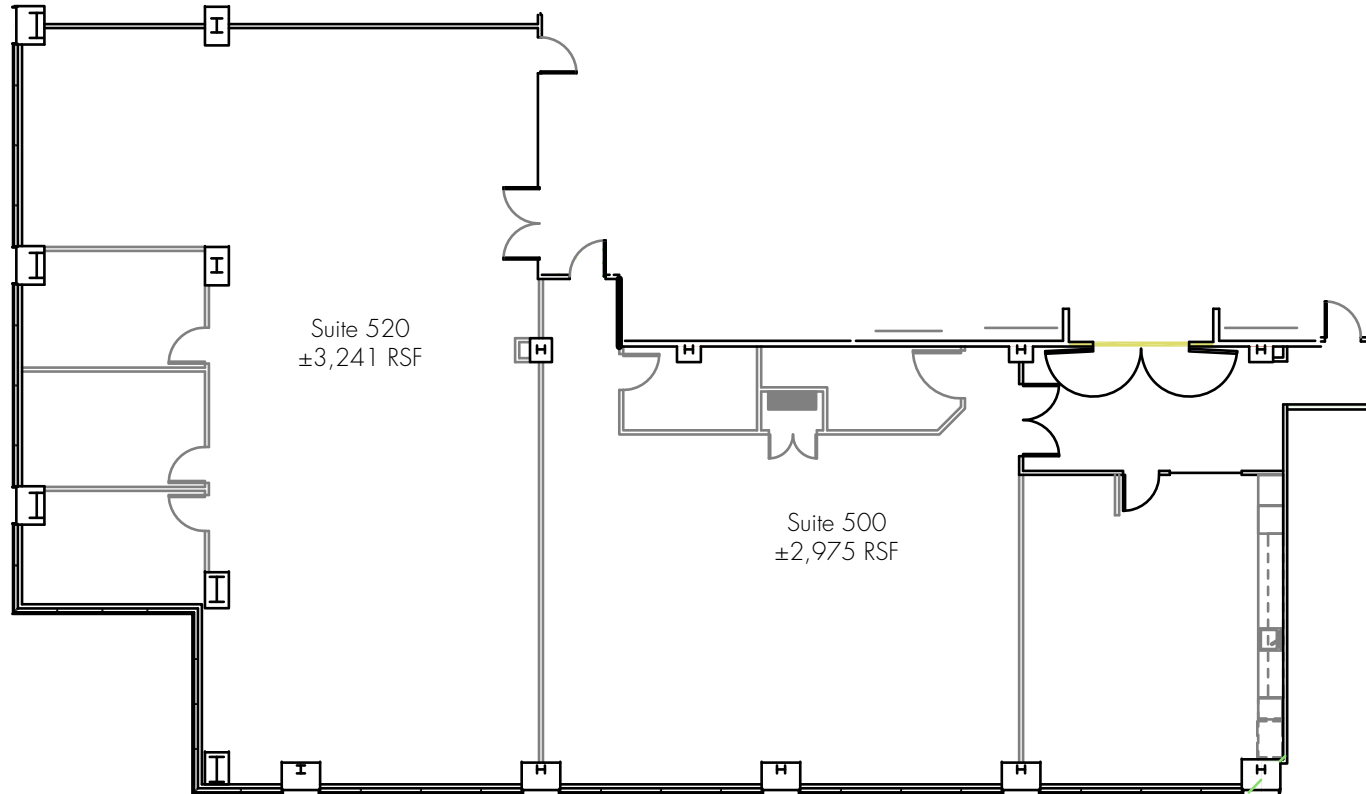
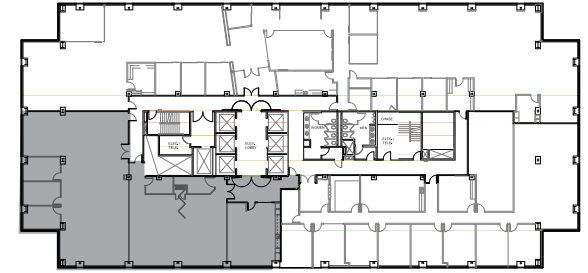

FOR MORE INFORMATION, PLEASE CONTACT:

**JUSTIN HILL**  
Lic. 01424426  
+1 714 371 9230  
[justin.hill@cbre.com](mailto:justin.hill@cbre.com)

**PETER WELLS**  
Lic. 01718361  
+1 714 371 9220  
[peter.wells@cbre.com](mailto:peter.wells@cbre.com)

**TAYLOR FRIEND**  
Lic. 01885394  
+1 714 371 9241  
[taylor.friend@cbre.com](mailto:taylor.friend@cbre.com)

**PJ DESOTO**  
Lic. 02249857  
+1 562 458 0249  
[pj.desoto@cbre.com](mailto:pj.desoto@cbre.com)

the **Muller**  
company

**CBRE**



# 1100

ORANGE  
EXECUTIVE TOWER

SUITE 570 - ±6,599 RSF

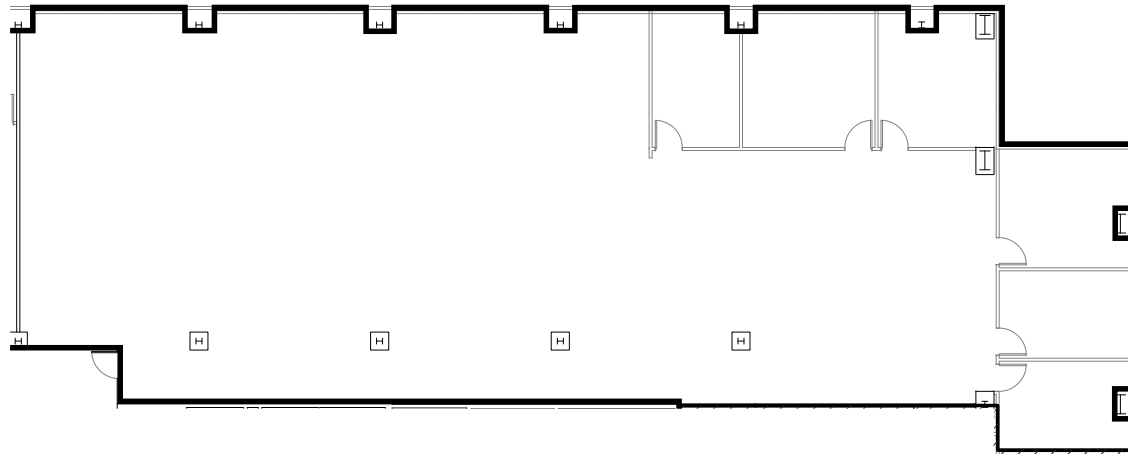
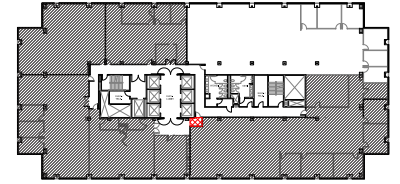

FOR MORE INFORMATION, PLEASE CONTACT:

**JUSTIN HILL**  
Lic. 01424426  
+1 714 371 9230  
[justin.hill@cbre.com](mailto:justin.hill@cbre.com)

**PETER WELLS**  
Lic. 01718361  
+1 714 371 9220  
[peter.wells@cbre.com](mailto:peter.wells@cbre.com)

**TAYLOR FRIEND**  
Lic. 01885394  
+1 714 371 9241  
[taylor.friend@cbre.com](mailto:taylor.friend@cbre.com)

**PJ DESOTO**  
Lic. 02249857  
+1 562 458 0249  
[pj.desoto@cbre.com](mailto:pj.desoto@cbre.com)

the **Muller**  
company

**CBRE**

© 2026 CBRE, Inc. All rights reserved. This information has been obtained from reliable sources but has not been verified for accuracy or completeness. CBRE, Inc. makes no guarantee, representation, or warranty and accepts no responsibility or liability for the accuracy, completeness, or reliability of the information contained herein. You should conduct a careful, independent investigation of the property and verify all information. Any reliance on this information is solely at your own risk. CBRE and the CBRE logo are service marks of CBRE, Inc. All other marks displayed on this document are the property of their respective owners, and the use of such marks does not imply any affiliation with or endorsement of CBRE. Photos herein are the property of their respective owners. Use of these images without the express written consent of the owner is prohibited.



# 1100

## ORANGE

EXECUTIVE TOWER

SUITE 510 & 550 - ±13,041 RSF

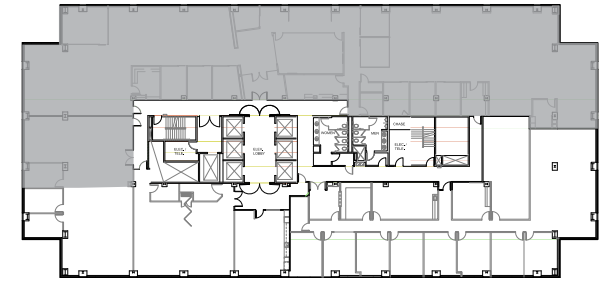

FOR MORE INFORMATION, PLEASE CONTACT:

**JUSTIN HILL**  
Lic. 01424426  
+1 714 371 9230  
[justin.hill@cbre.com](mailto:justin.hill@cbre.com)

**PETER WELLS**  
Lic. 01718361  
+1 714 371 9220  
[peter.wells@cbre.com](mailto:peter.wells@cbre.com)

**TAYLOR FRIEND**  
Lic. 01885394  
+1 714 371 9241  
[taylor.friend@cbre.com](mailto:taylor.friend@cbre.com)

**PJ DESOTO**  
Lic. 02249857  
+1 562 458 0249  
[pj.desoto@cbre.com](mailto:pj.desoto@cbre.com)

the **Muller**  
company

**CBRE**

© 2026 CBRE, Inc. All rights reserved. This information has been obtained from reliable sources but has not been verified for accuracy or completeness. CBRE, Inc. makes no guarantee, representation, or warranty and accepts no responsibility or liability for the accuracy, completeness, or reliability of the information contained herein. You should conduct a careful, independent investigation of the property and verify all information. Any reliance on this information is solely at your own risk. CBRE and the CBRE logo are service marks of CBRE, Inc. All other marks displayed on this document are the property of their respective owners, and the use of such marks does not imply any affiliation with or endorsement of CBRE. Photos herein are the property of their respective owners. Use of these images without the express written consent of the owner is prohibited.



# 1100

ORANGE  
EXECUTIVE TOWER

SUITE 580 - ±6,632 RSF

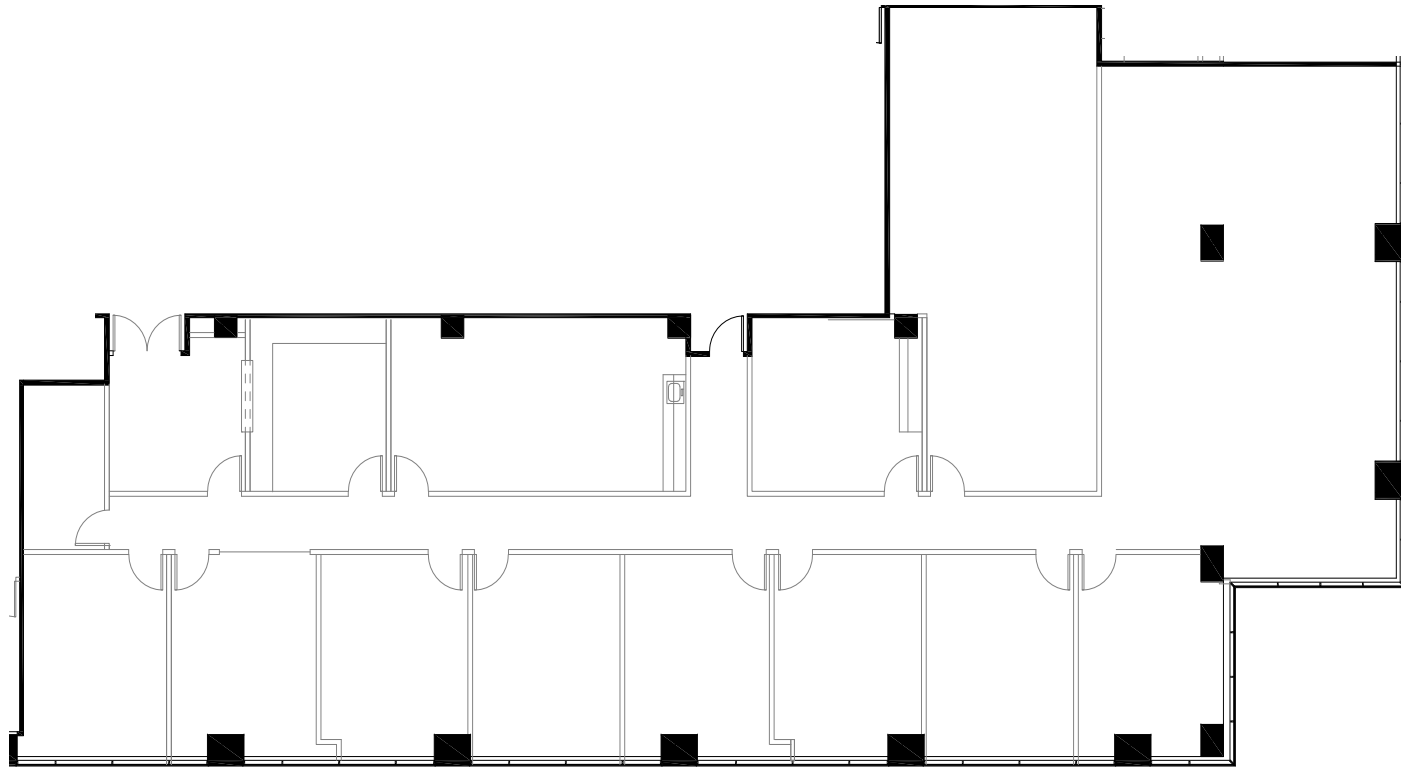
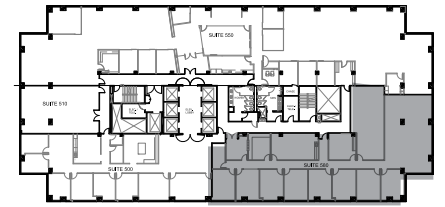

FOR MORE INFORMATION, PLEASE CONTACT:

**JUSTIN HILL**  
Lic. 01424426  
+1 714 371 9230  
[justin.hill@cbre.com](mailto:justin.hill@cbre.com)

**PETER WELLS**  
Lic. 01718361  
+1 714 371 9220  
[peter.wells@cbre.com](mailto:peter.wells@cbre.com)

**TAYLOR FRIEND**  
Lic. 01885394  
+1 714 371 9241  
[taylor.friend@cbre.com](mailto:taylor.friend@cbre.com)

**PJ DESOTO**  
Lic. 02249857  
+1 562 458 0249  
[pj.desoto@cbre.com](mailto:pj.desoto@cbre.com)

the **Muller**  
company

**CBRE**

© 2026 CBRE, Inc. All rights reserved. This information has been obtained from reliable sources but has not been verified for accuracy or completeness. CBRE, Inc. makes no guarantee, representation, or warranty and accepts no responsibility or liability for the accuracy, completeness, or reliability of the information contained herein. You should conduct a careful, independent investigation of the property and verify all information. Any reliance on this information is solely at your own risk. CBRE and the CBRE logo are service marks of CBRE, Inc. All other marks displayed on this document are the property of their respective owners, and the use of such marks does not imply any affiliation with or endorsement of CBRE. Photos herein are the property of their respective owners. Use of these images without the express written consent of the owner is prohibited.



# 1100

**ORANGE**  
EXECUTIVE TOWER

SUITES 540 & 550 - ±4,792 RSF

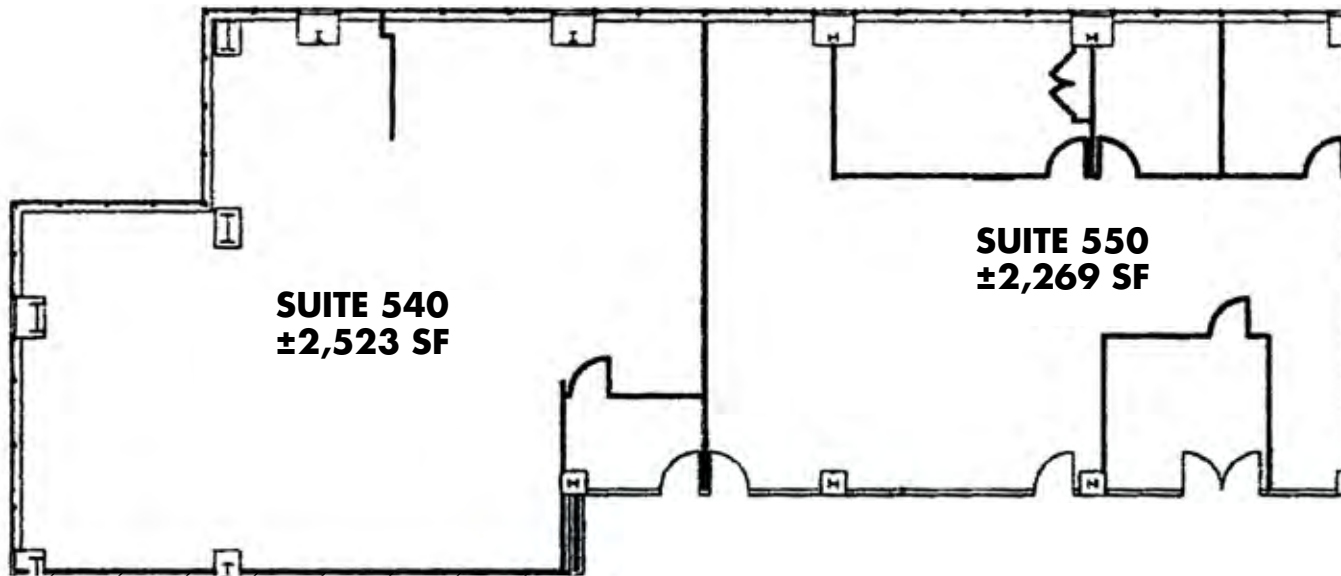
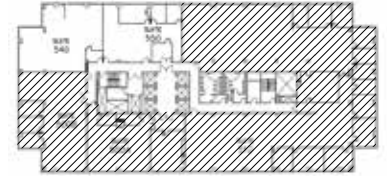

FOR MORE INFORMATION, PLEASE CONTACT:

**JUSTIN HILL**  
Lic. 01424426  
+1 714 371 9230  
[justin.hill@cbre.com](mailto:justin.hill@cbre.com)

**PETER WELLS**  
Lic. 01718361  
+1 714 371 9220  
[peter.wells@cbre.com](mailto:peter.wells@cbre.com)

**TAYLOR FRIEND**  
Lic. 01885394  
+1 714 371 9241  
[taylor.friend@cbre.com](mailto:taylor.friend@cbre.com)

**PJ DESOTO**  
Lic. 02249857  
+1 562 458 0249  
[pj.desoto@cbre.com](mailto:pj.desoto@cbre.com)

the **Muller**  
company

**CBRE**



# 1100

ORANGE  
EXECUTIVE TOWER

SUITES 540, 550 & 570  
±11,391 RSF

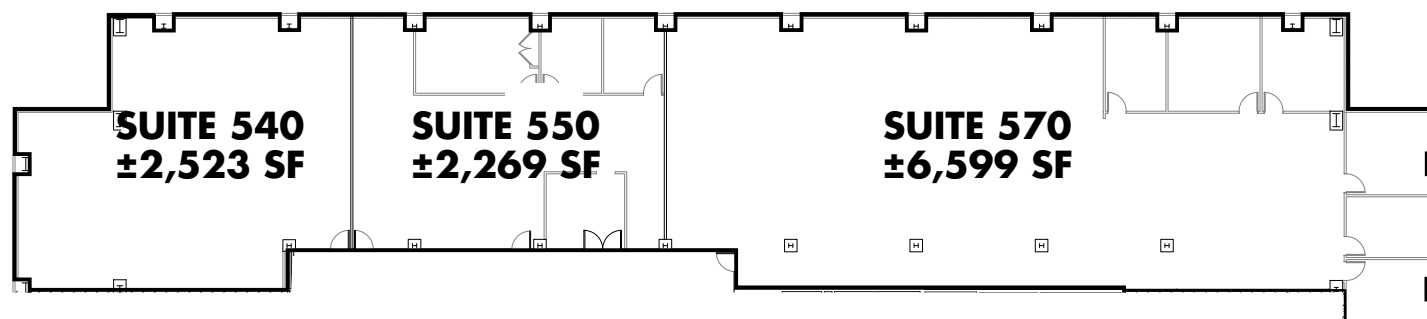
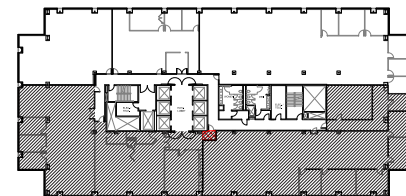

FOR MORE INFORMATION, PLEASE CONTACT:

**JUSTIN HILL**  
Lic. 01424426  
+1 714 371 9230  
[justin.hill@cbre.com](mailto:justin.hill@cbre.com)

**PETER WELLS**  
Lic. 01718361  
+1 714 371 9220  
[peter.wells@cbre.com](mailto:peter.wells@cbre.com)

**TAYLOR FRIEND**  
Lic. 01885394  
+1 714 371 9241  
[taylor.friend@cbre.com](mailto:taylor.friend@cbre.com)

**PJ DESOTO**  
Lic. 02249857  
+1 562 458 0249  
[pj.desoto@cbre.com](mailto:pj.desoto@cbre.com)

the **Muller**  
company

**CBRE**

© 2026 CBRE, Inc. All rights reserved. This information has been obtained from reliable sources but has not been verified for accuracy or completeness. CBRE, Inc. makes no guarantee, representation, or warranty and accepts no responsibility or liability for the accuracy, completeness, or reliability of the information contained herein. You should conduct a careful, independent investigation of the property and verify all information. Any reliance on this information is solely at your own risk. CBRE and the CBRE logo are service marks of CBRE, Inc. All other marks displayed on this document are the property of their respective owners, and the use of such marks does not imply any affiliation with or endorsement of CBRE. Photos herein are the property of their respective owners. Use of these images without the express written consent of the owner is prohibited.



# 1100

**ORANGE**  
EXECUTIVE TOWER

SUITES 540, 550, 570 & 580  
±17,974 RSF

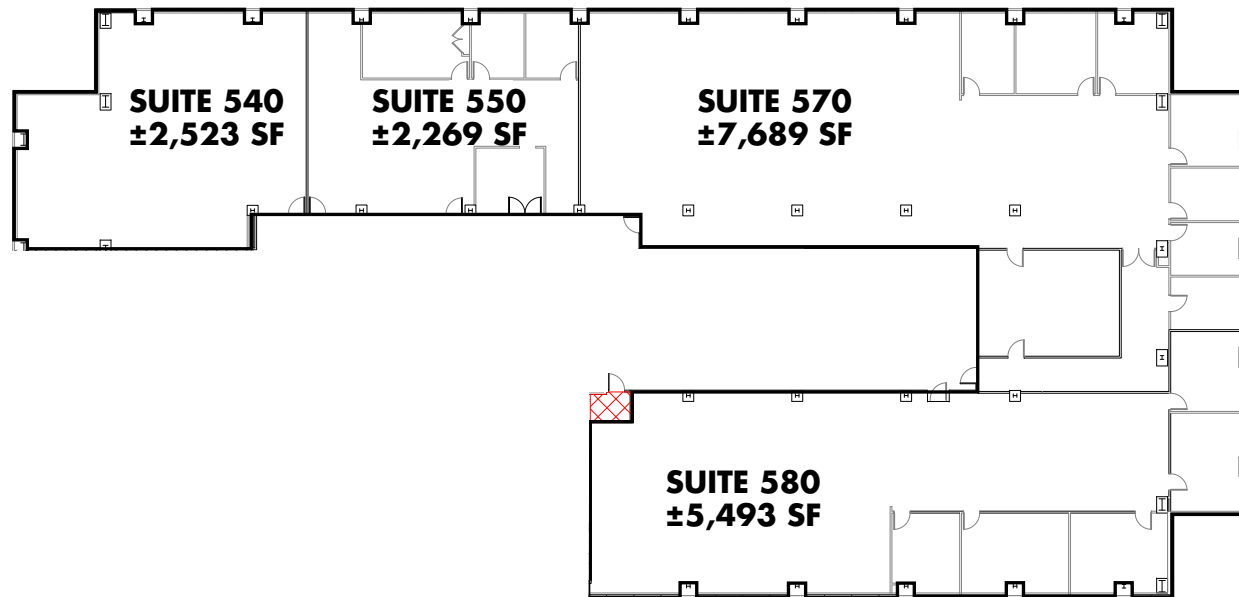
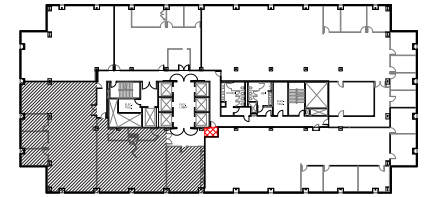

FOR MORE INFORMATION, PLEASE CONTACT:

**JUSTIN HILL**  
Lic. 01424426  
+1 714 371 9230  
[justin.hill@cbre.com](mailto:justin.hill@cbre.com)

**PETER WELLS**  
Lic. 01718361  
+1 714 371 9220  
[peter.wells@cbre.com](mailto:peter.wells@cbre.com)

**TAYLOR FRIEND**  
Lic. 01885394  
+1 714 371 9241  
[taylor.friend@cbre.com](mailto:taylor.friend@cbre.com)

**PJ DESOTO**  
Lic. 02249857  
+1 562 458 0249  
[pj.desoto@cbre.com](mailto:pj.desoto@cbre.com)

the **Muller**  
company

**CBRE**



# 1100

## ORANGE

EXECUTIVE TOWER

SUITE 600 - ±24,231 RSF  
FULL FLOOR

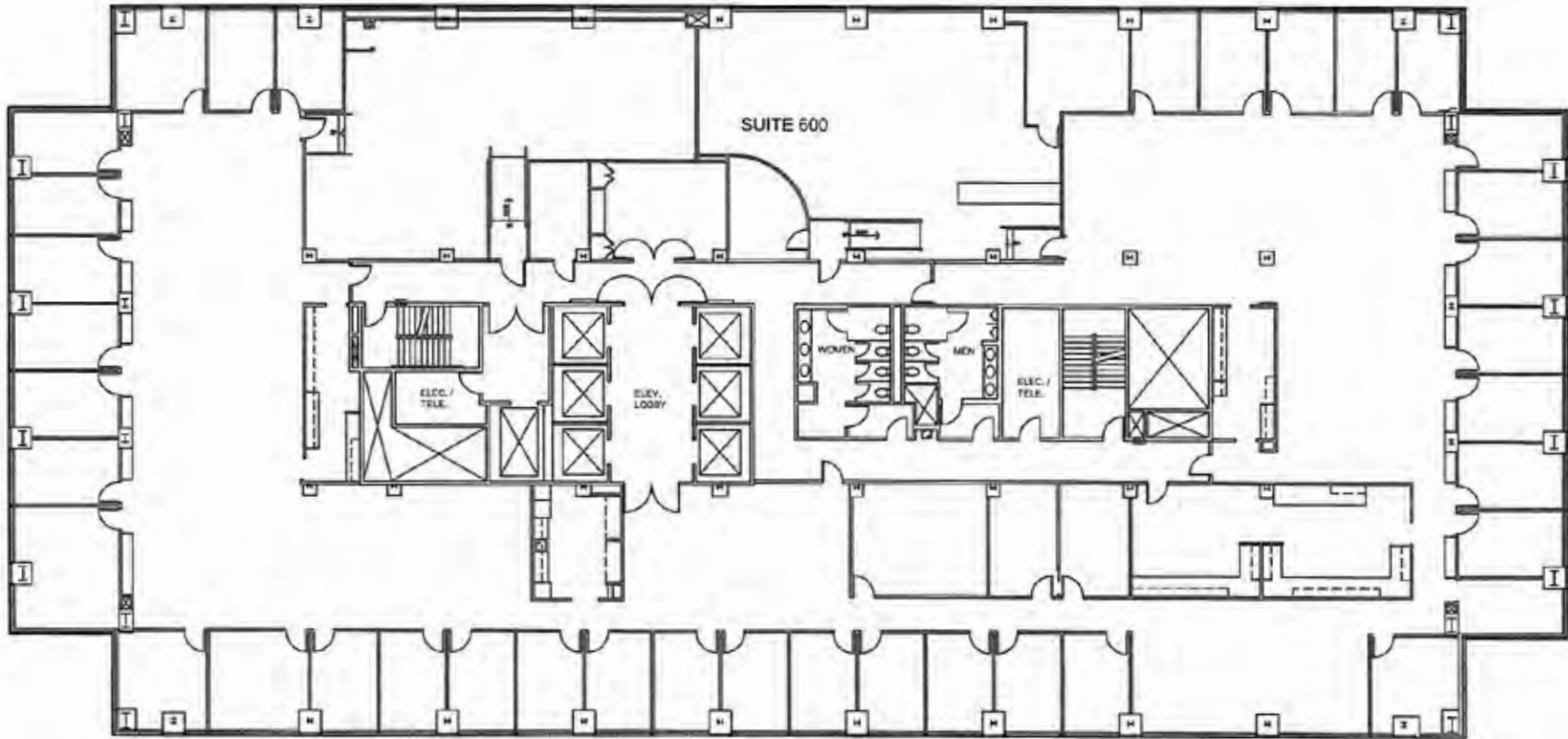

FOR MORE INFORMATION, PLEASE CONTACT:

**JUSTIN HILL**  
Lic. 01424426  
+1 714 371 9230  
[justin.hill@cbre.com](mailto:justin.hill@cbre.com)

**PETER WELLS**  
Lic. 01718361  
+1 714 371 9220  
[peter.wells@cbre.com](mailto:peter.wells@cbre.com)

**TAYLOR FRIEND**  
Lic. 01885394  
+1 714 371 9241  
[taylor.friend@cbre.com](mailto:taylor.friend@cbre.com)

**PJ DESOTO**  
Lic. 02249857  
+1 562 458 0249  
[pj.desoto@cbre.com](mailto:pj.desoto@cbre.com)

the **Muller**  
company

**CBRE**



# 1100

## ORANGE

EXECUTIVE TOWER

SUITE 700 - ±24,246 RSF  
FULL FLOOR

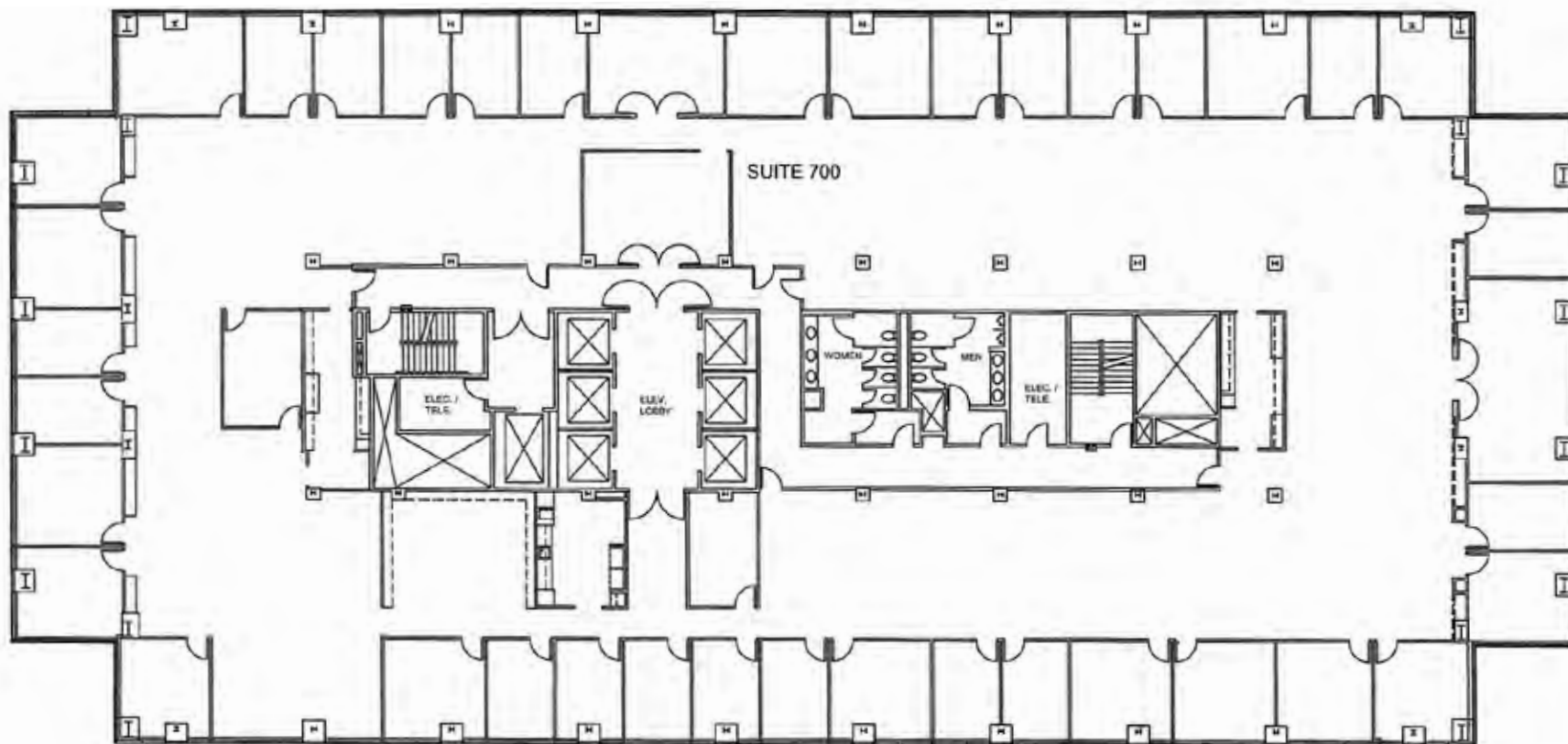

FOR MORE INFORMATION, PLEASE CONTACT:

**JUSTIN HILL**  
Lic. 01424426  
+1 714 371 9230  
[justin.hill@cbre.com](mailto:justin.hill@cbre.com)

**PETER WELLS**  
Lic. 01718361  
+1 714 371 9220  
[peter.wells@cbre.com](mailto:peter.wells@cbre.com)

**TAYLOR FRIEND**  
Lic. 01885394  
+1 714 371 9241  
[taylor.friend@cbre.com](mailto:taylor.friend@cbre.com)

**PJ DESOTO**  
Lic. 02249857  
+1 562 458 0249  
[pj.desoto@cbre.com](mailto:pj.desoto@cbre.com)

the **Muller**  
company

**CBRE**



# 1100

ORANGE  
EXECUTIVE TOWER

SUITE 800  
±12,790 RSF

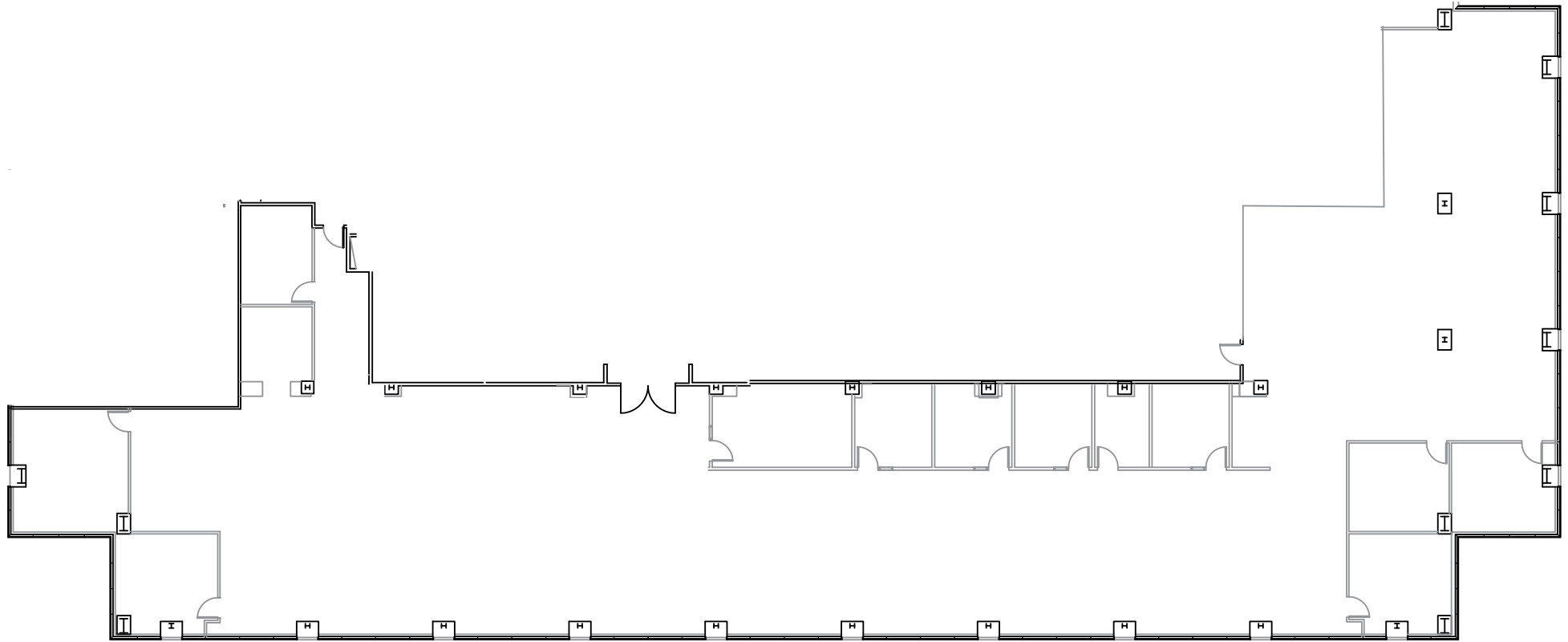
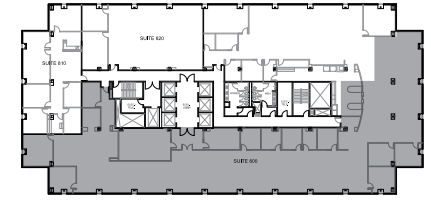

FOR MORE INFORMATION, PLEASE CONTACT:

**JUSTIN HILL**  
Lic. 01424426  
+1 714 371 9230  
[justin.hill@cbre.com](mailto:justin.hill@cbre.com)

**PETER WELLS**  
Lic. 01718361  
+1 714 371 9220  
[peter.wells@cbre.com](mailto:peter.wells@cbre.com)

**TAYLOR FRIEND**  
Lic. 01885394  
+1 714 371 9241  
[taylor.friend@cbre.com](mailto:taylor.friend@cbre.com)

**PJ DESOTO**  
Lic. 02249857  
+1 562 458 0249  
[pj.desoto@cbre.com](mailto:pj.desoto@cbre.com)

the **Muller**  
company

**CBRE**

© 2026 CBRE, Inc. All rights reserved. This information has been obtained from reliable sources but has not been verified for accuracy or completeness. CBRE, Inc. makes no guarantee, representation, or warranty and accepts no responsibility or liability for the accuracy, completeness, or reliability of the information contained herein. You should conduct a careful, independent investigation of the property and verify all information. Any reliance on this information is solely at your own risk. CBRE and the CBRE logo are service marks of CBRE, Inc. All other marks displayed on this document are the property of their respective owners, and the use of such marks does not imply any affiliation with or endorsement of CBRE. Photos herein are the property of their respective owners. Use of these images without the express written consent of the owner is prohibited.



# 1100 ORANGE EXECUTIVE TOWER

SUITE 810  
±2,779 RSF

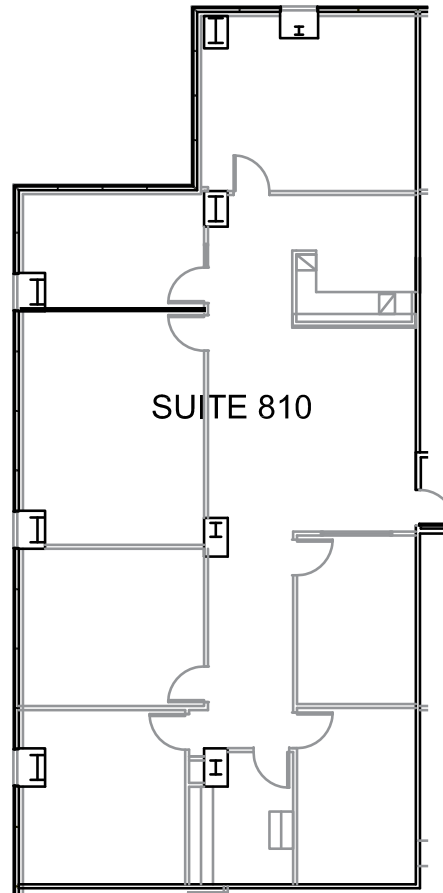
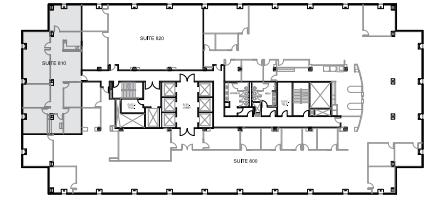

SUITE 810

FOR MORE INFORMATION, PLEASE CONTACT:

**JUSTIN HILL**  
Lic. 01424426  
+1 714 371 9230  
[justin.hill@cbre.com](mailto:justin.hill@cbre.com)

**PETER WELLS**  
Lic. 01718361  
+1 714 371 9220  
[peter.wells@cbre.com](mailto:peter.wells@cbre.com)

**TAYLOR FRIEND**  
Lic. 01885394  
+1 714 371 9241  
[taylor.friend@cbre.com](mailto:taylor.friend@cbre.com)

**PJ DESOTO**  
Lic. 02249857  
+1 562 458 0249  
[pj.desoto@cbre.com](mailto:pj.desoto@cbre.com)

the **Muller**  
company

**CBRE**

© 2026 CBRE, Inc. All rights reserved. This information has been obtained from reliable sources but has not been verified for accuracy or completeness. CBRE, Inc. makes no guarantee, representation, or warranty and accepts no responsibility or liability for the accuracy, completeness, or reliability of the information contained herein. You should conduct a careful, independent investigation of the property and verify all information. Any reliance on this information is solely at your own risk. CBRE and the CBRE logo are service marks of CBRE, Inc. All other marks displayed on this document are the property of their respective owners, and the use of such marks does not imply any affiliation with or endorsement of CBRE. Photos herein are the property of their respective owners. Use of these images without the express written consent of the owner is prohibited.



# 1100 ORANGE EXECUTIVE TOWER

SUITE 800 & 810  
CONTIGUOUS TO ±15,569 RSF

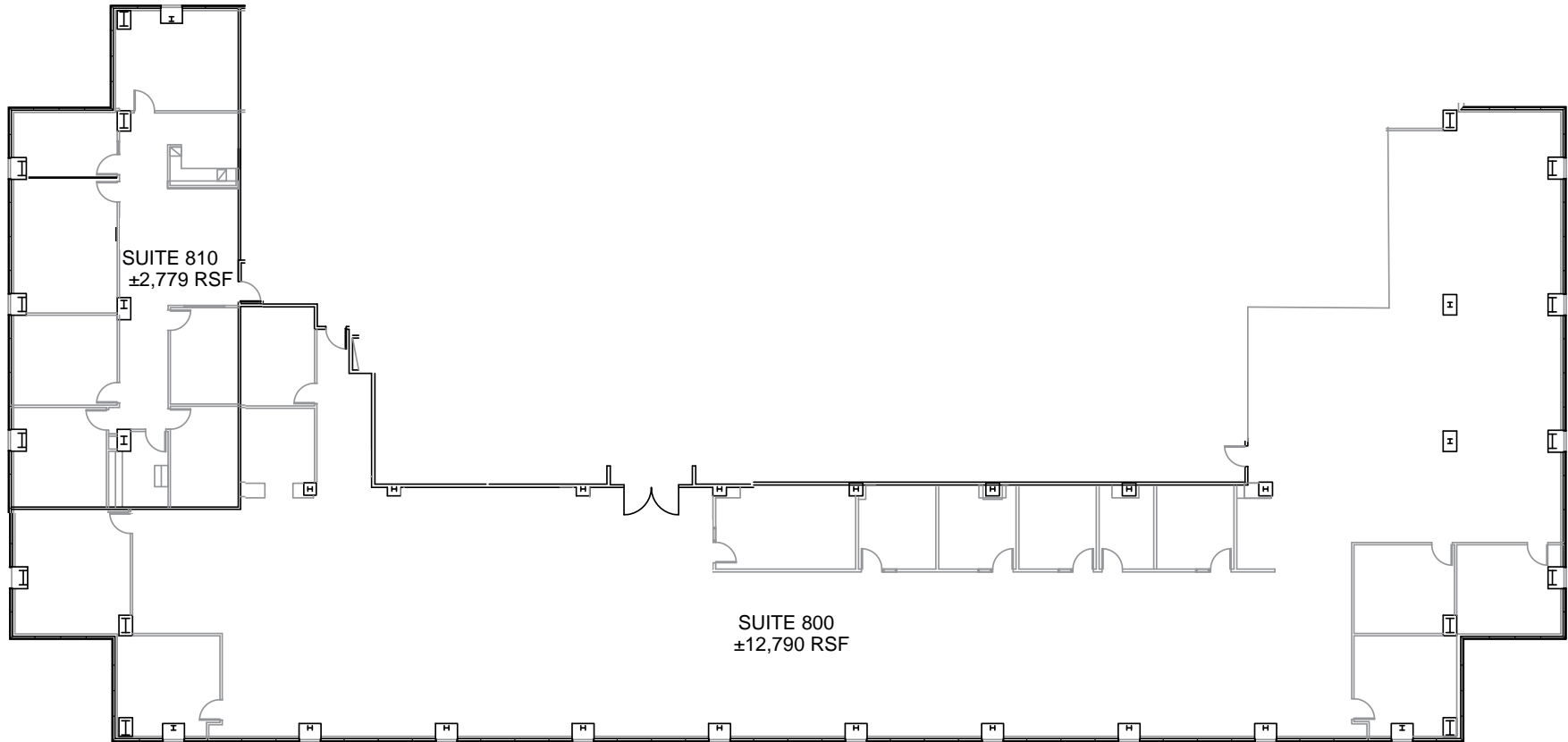
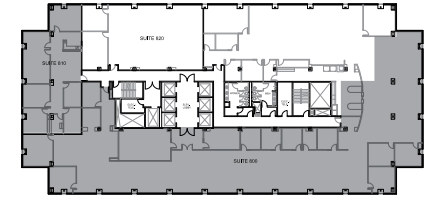

FOR MORE INFORMATION, PLEASE CONTACT:

**JUSTIN HILL**  
Lic. 01424426  
+1 714 371 9230  
[justin.hill@cbre.com](mailto:justin.hill@cbre.com)

**PETER WELLS**  
Lic. 01718361  
+1 714 371 9220  
[peter.wells@cbre.com](mailto:peter.wells@cbre.com)

**TAYLOR FRIEND**  
Lic. 01885394  
+1 714 371 9241  
[taylor.friend@cbre.com](mailto:taylor.friend@cbre.com)

**PJ DESOTO**  
Lic. 02249857  
+1 562 458 0249  
[pj.desoto@cbre.com](mailto:pj.desoto@cbre.com)





# 1100

---

## ORANGE

EXECUTIVE TOWER

SUITE 540 – ±2,523 RSF

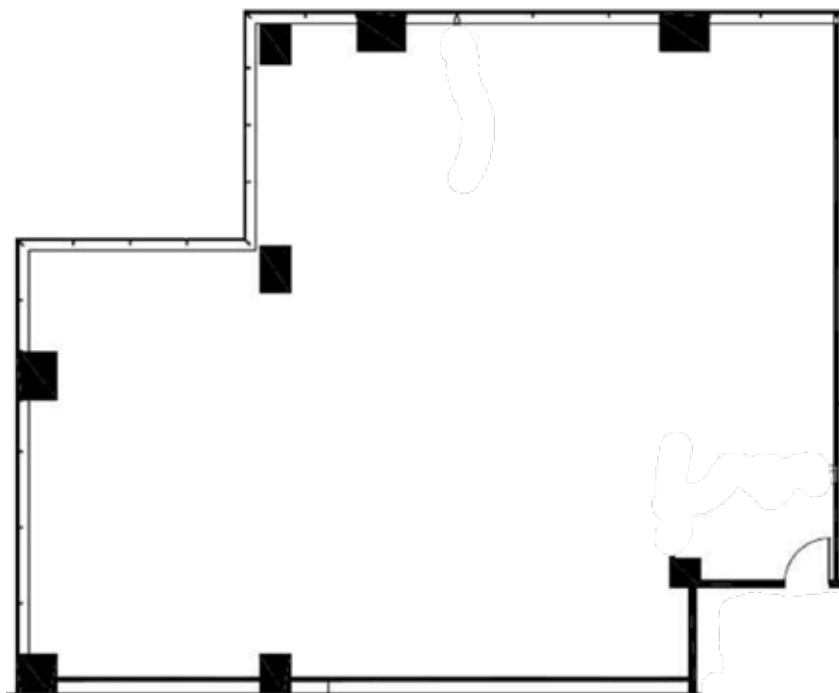

FOR MORE INFORMATION, PLEASE CONTACT:

**JUSTIN HILL**  
Lic. 01424426  
+1 714 371 9230  
[justin.hill@cbre.com](mailto:justin.hill@cbre.com)

**PETER WELLS**  
Lic. 01718361  
+1 714 371 9220  
[peter.wells@cbre.com](mailto:peter.wells@cbre.com)

**TAYLOR FRIEND**  
Lic. 01885394  
+1 714 371 9241  
[taylor.friend@cbre.com](mailto:taylor.friend@cbre.com)

**PJ DESOTO**  
Lic. 02249857  
+1 562 458 0249  
[pj.desoto@cbre.com](mailto:pj.desoto@cbre.com)

the **Muller**  
company

**CBRE**

© 2026 CBRE, Inc. All rights reserved. This information has been obtained from reliable sources but has not been verified for accuracy or completeness. CBRE, Inc. makes no guarantee, representation, or warranty and accepts no responsibility or liability for the accuracy, completeness, or reliability of the information contained herein. You should conduct a careful, independent investigation of the property and verify all information. Any reliance on this information is solely at your own risk. CBRE and the CBRE logo are service marks of CBRE, Inc. All other marks displayed on this document are the property of their respective owners, and the use of such marks does not imply any affiliation with or endorsement of CBRE. Photos herein are the property of their respective owners. Use of these images without the express written consent of the owner is prohibited.



# 1100

## ORANGE

EXECUTIVE TOWER

SUITE 550 - ±11,432 RSF

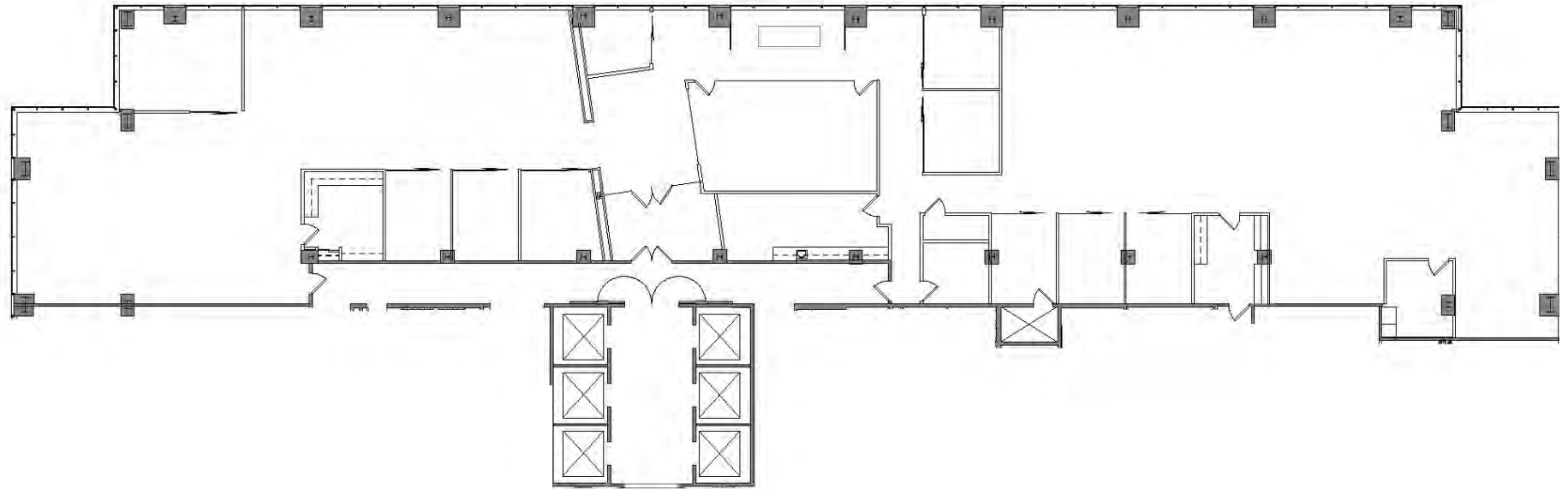
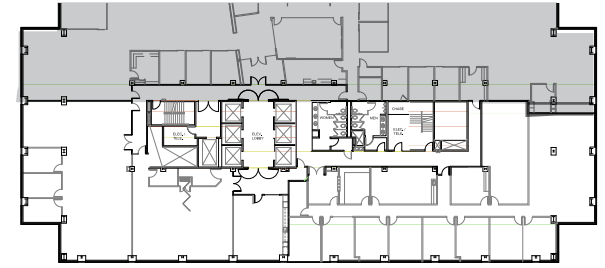

FOR MORE INFORMATION, PLEASE CONTACT:

**JUSTIN HILL**  
Lic. 01424426  
+1 714 371 9230  
[justin.hill@cbre.com](mailto:justin.hill@cbre.com)

**PETER WELLS**  
Lic. 01718361  
+1 714 371 9220  
[peter.wells@cbre.com](mailto:peter.wells@cbre.com)

**TAYLOR FRIEND**  
Lic. 01885394  
+1 714 371 9241  
[taylor.friend@cbre.com](mailto:taylor.friend@cbre.com)

**PJ DESOTO**  
Lic. 02249857  
+1 562 458 0249  
[pj.desoto@cbre.com](mailto:pj.desoto@cbre.com)

the **Muller**  
company

**CBRE**

© 2026 CBRE, Inc. All rights reserved. This information has been obtained from reliable sources but has not been verified for accuracy or completeness. CBRE, Inc. makes no guarantee, representation, or warranty and accepts no responsibility or liability for the accuracy, completeness, or reliability of the information contained herein. You should conduct a careful, independent investigation of the property and verify all information. Any reliance on this information is solely at your own risk. CBRE and the CBRE logo are service marks of CBRE, Inc. All other marks displayed on this document are the property of their respective owners, and the use of such marks does not imply any affiliation with or endorsement of CBRE. Photos herein are the property of their respective owners. Use of these images without the express written consent of the owner is prohibited.



# 1100

**ORANGE**  
EXECUTIVE TOWER

SUITE 810 & 850  
CONTIGUOUS TO ±11,278 RSF

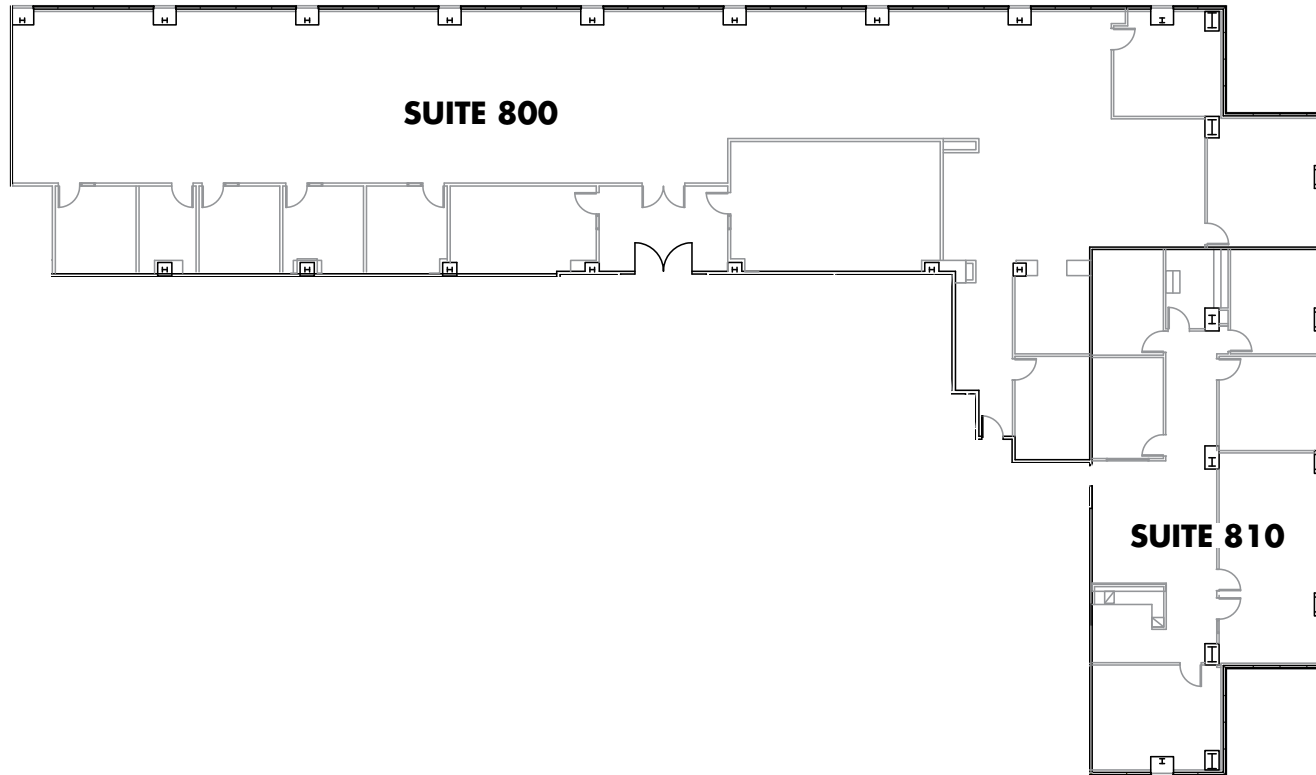
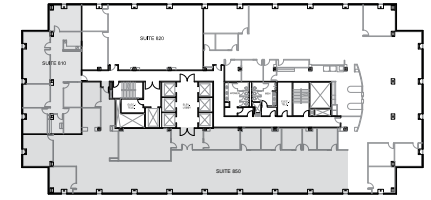

FOR MORE INFORMATION, PLEASE CONTACT:

**JUSTIN HILL**  
Lic. 01424426  
+1 714 371 9230  
[justin.hill@cbre.com](mailto:justin.hill@cbre.com)

**PETER WELLS**  
Lic. 01718361  
+1 714 371 9220  
[peter.wells@cbre.com](mailto:peter.wells@cbre.com)

**TAYLOR FRIEND**  
Lic. 01885394  
+1 714 371 9241  
[taylor.friend@cbre.com](mailto:taylor.friend@cbre.com)

**PJ DESOTO**  
Lic. 02249857  
+1 562 458 0249  
[pj.desoto@cbre.com](mailto:pj.desoto@cbre.com)

the **Muller**  
company

**CBRE**



# 1100

ORANGE  
EXECUTIVE TOWER

SUITE 820 - ±3,152 RSF

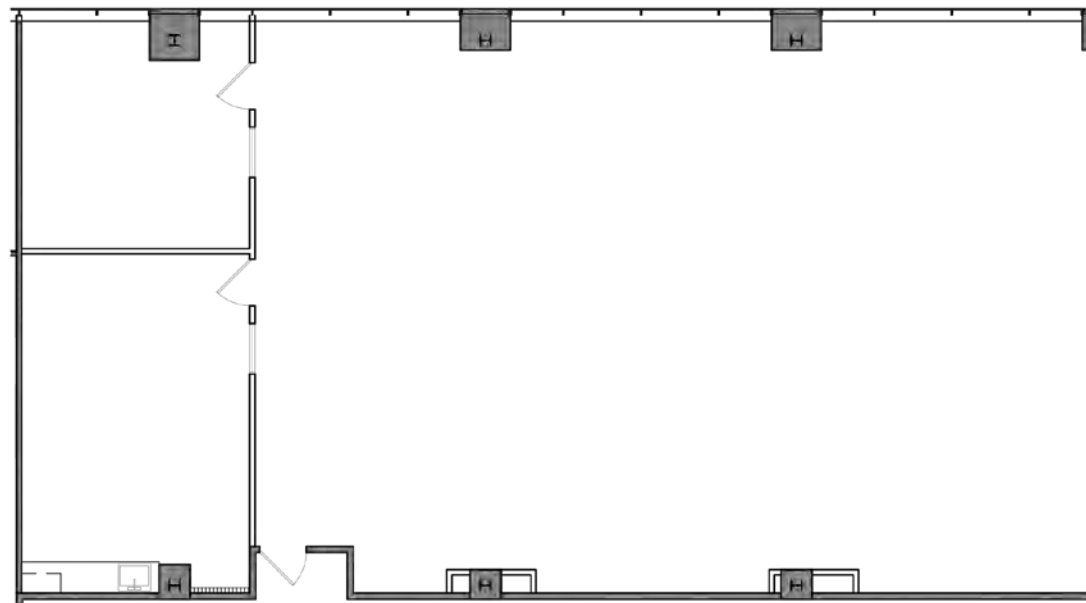
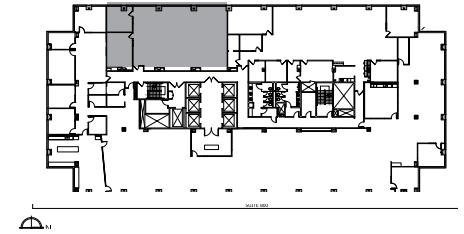

FOR MORE INFORMATION, PLEASE CONTACT:

**JUSTIN HILL**  
Lic. 01424426  
+1 714 371 9230  
[justin.hill@cbre.com](mailto:justin.hill@cbre.com)

**PETER WELLS**  
Lic. 01718361  
+1 714 371 9220  
[peter.wells@cbre.com](mailto:peter.wells@cbre.com)

**TAYLOR FRIEND**  
Lic. 01885394  
+1 714 371 9241  
[taylor.friend@cbre.com](mailto:taylor.friend@cbre.com)

**PJ DESOTO**  
Lic. 02249857  
+1 562 458 0249  
[pj.desoto@cbre.com](mailto:pj.desoto@cbre.com)





# 1100

ORANGE  
EXECUTIVE TOWER

SUITE 850 - ±5,607 RSF

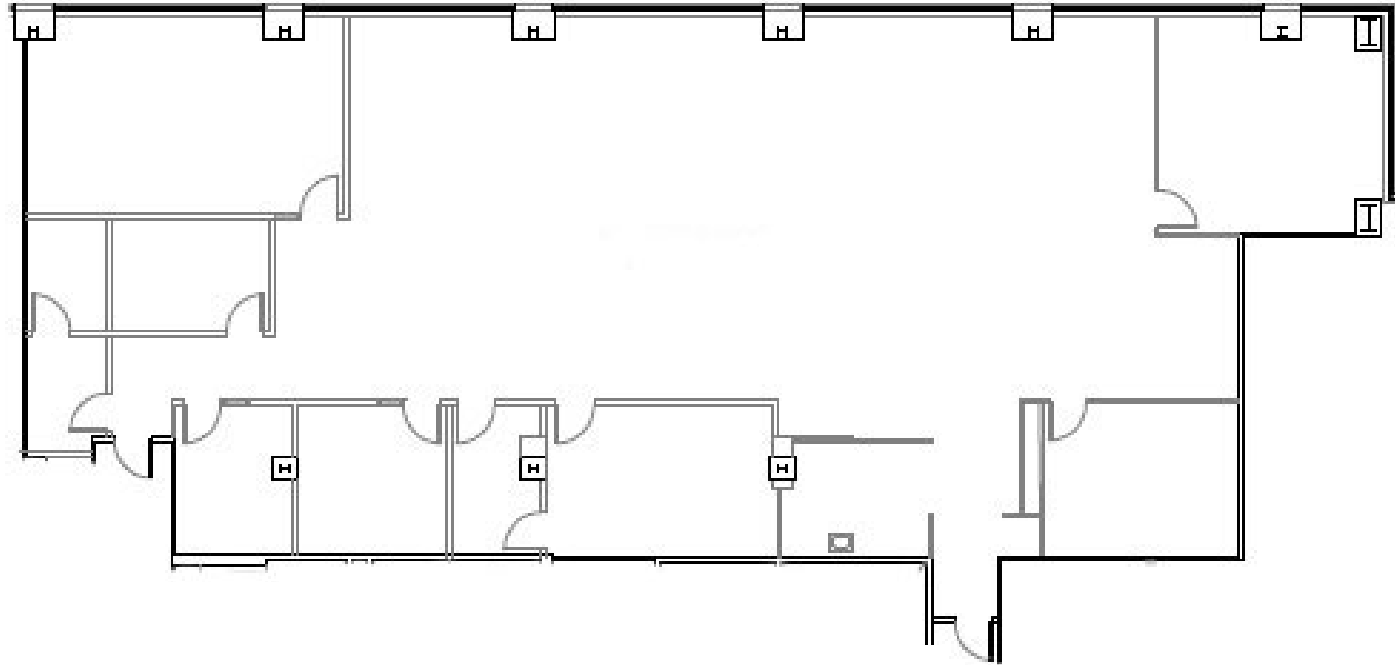
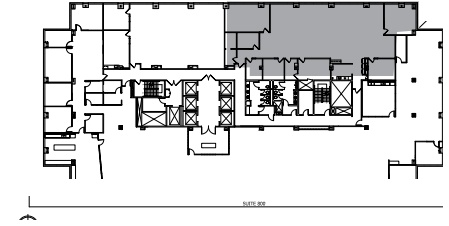

FOR MORE INFORMATION, PLEASE CONTACT:

**JUSTIN HILL**  
Lic. 01424426  
+1 714 371 9230  
[justin.hill@cbre.com](mailto:justin.hill@cbre.com)

**PETER WELLS**  
Lic. 01718361  
+1 714 371 9220  
[peter.wells@cbre.com](mailto:peter.wells@cbre.com)

**TAYLOR FRIEND**  
Lic. 01885394  
+1 714 371 9241  
[taylor.friend@cbre.com](mailto:taylor.friend@cbre.com)

**PJ DESOTO**  
Lic. 02249857  
+1 562 458 0249  
[pj.desoto@cbre.com](mailto:pj.desoto@cbre.com)

the **Muller**  
company

**CBRE**

© 2026 CBRE, Inc. All rights reserved. This information has been obtained from reliable sources but has not been verified for accuracy or completeness. CBRE, Inc. makes no guarantee, representation, or warranty and accepts no responsibility or liability for the accuracy, completeness, or reliability of the information contained herein. You should conduct a careful, independent investigation of the property and verify all information. Any reliance on this information is solely at your own risk. CBRE and the CBRE logo are service marks of CBRE, Inc. All other marks displayed on this document are the property of their respective owners, and the use of such marks does not imply any affiliation with or endorsement of CBRE. Photos herein are the property of their respective owners. Use of these images without the express written consent of the owner is prohibited.



# 1100 ORANGE EXECUTIVE TOWER

SUITE 820 & 850 - ±8,683 RSF

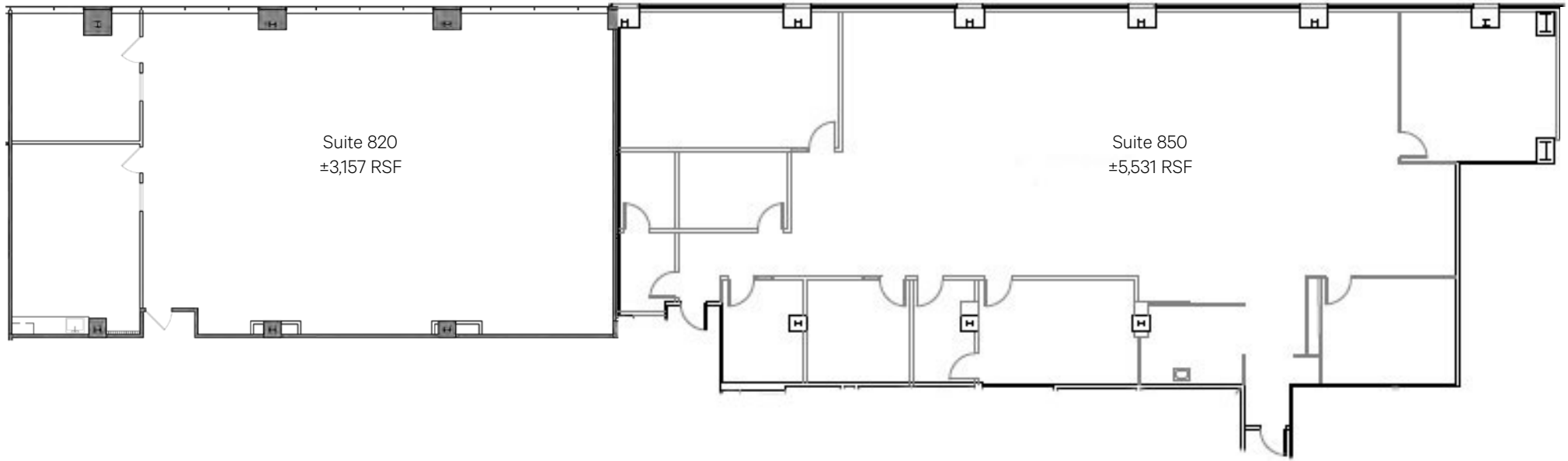
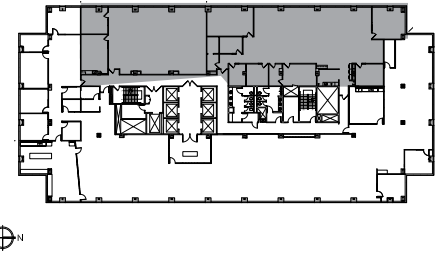

FOR MORE INFORMATION, PLEASE CONTACT:

**JUSTIN HILL**  
Lic. 01424426  
+1 714 371 9230  
[justin.hill@cbre.com](mailto:justin.hill@cbre.com)

**PETER WELLS**  
Lic. 01718361  
+1 714 371 9220  
[peter.wells@cbre.com](mailto:peter.wells@cbre.com)

**TAYLOR FRIEND**  
Lic. 01885394  
+1 714 371 9241  
[taylor.friend@cbre.com](mailto:taylor.friend@cbre.com)

**PJ DESOTO**  
Lic. 02249857  
+1 562 458 0249  
[pj.desoto@cbre.com](mailto:pj.desoto@cbre.com)

the **Muller**  
company

**CBRE**



# 1100

## ORANGE

EXECUTIVE TOWER

SUITE 900 - ±24,298 RSF  
FULL FLOOR

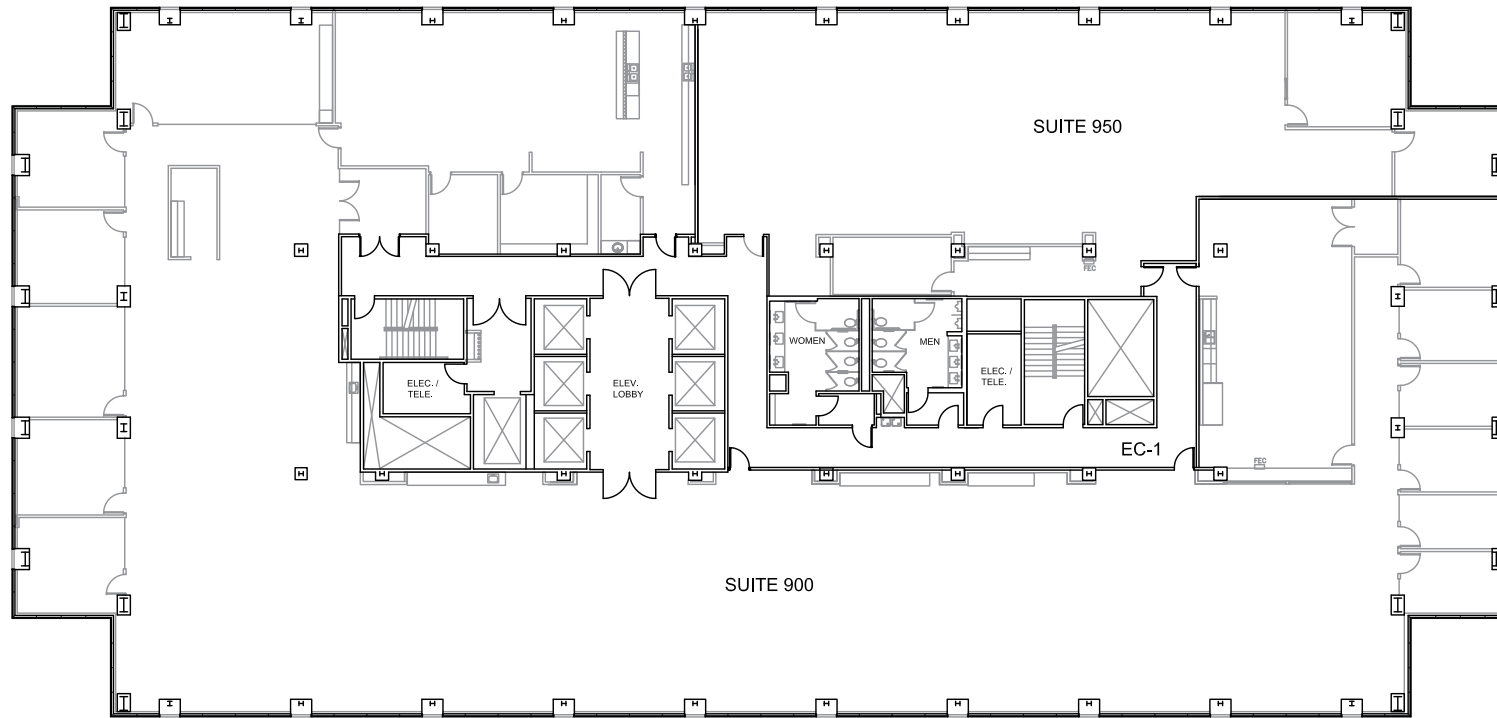

FOR MORE INFORMATION, PLEASE CONTACT:

**JUSTIN HILL**  
Lic. 01424426  
+1 714 371 9230  
[justin.hill@cbre.com](mailto:justin.hill@cbre.com)

**PETER WELLS**  
Lic. 01718361  
+1 714 371 9220  
[peter.wells@cbre.com](mailto:peter.wells@cbre.com)

**TAYLOR FRIEND**  
Lic. 01885394  
+1 714 371 9241  
[taylor.friend@cbre.com](mailto:taylor.friend@cbre.com)

**PJ DESOTO**  
Lic. 02249857  
+1 562 458 0249  
[pj.desoto@cbre.com](mailto:pj.desoto@cbre.com)

the **Muller**  
company

**CBRE**



# 1100

ORANGE  
EXECUTIVE TOWER

SUITE 950 - ±5,464 RSF

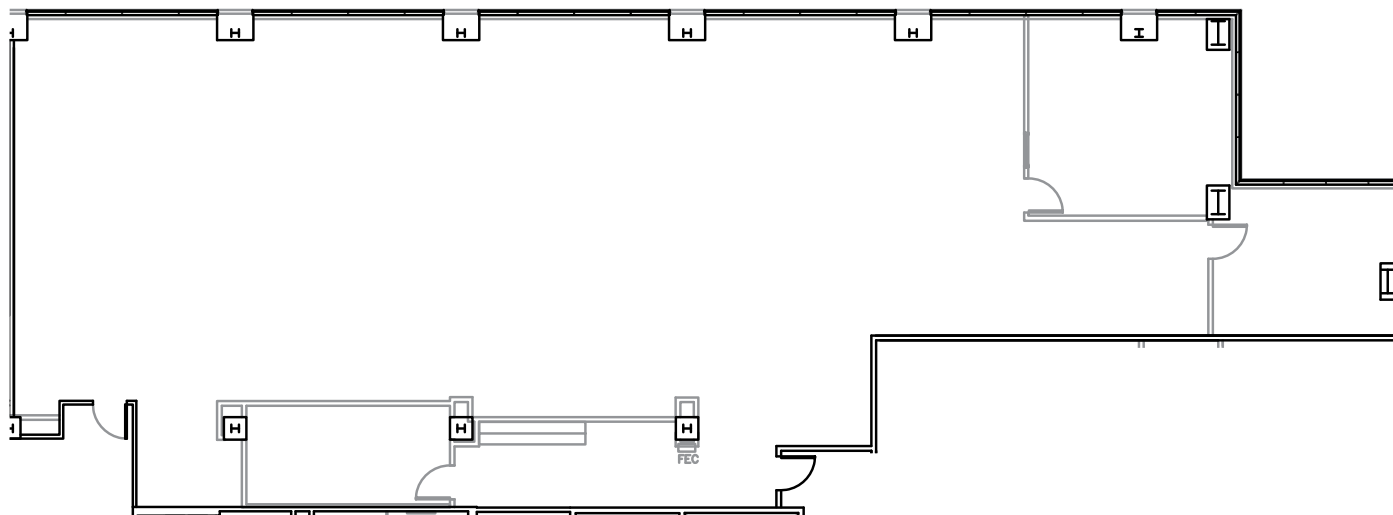
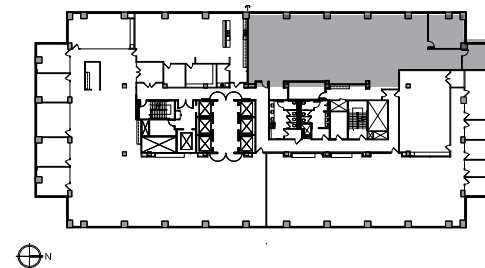

FOR MORE INFORMATION, PLEASE CONTACT:

**JUSTIN HILL**  
Lic. 01424426  
+1 714 371 9230  
[justin.hill@cbre.com](mailto:justin.hill@cbre.com)

**PETER WELLS**  
Lic. 01718361  
+1 714 371 9220  
[peter.wells@cbre.com](mailto:peter.wells@cbre.com)

**TAYLOR FRIEND**  
Lic. 01885394  
+1 714 371 9241  
[taylor.friend@cbre.com](mailto:taylor.friend@cbre.com)

**PJ DESOTO**  
Lic. 02249857  
+1 562 458 0249  
[pj.desoto@cbre.com](mailto:pj.desoto@cbre.com)

the **Muller**  
company

**CBRE**



# 1100

ORANGE  
EXECUTIVE TOWER

SUITE 950 - ±7,562 RSF

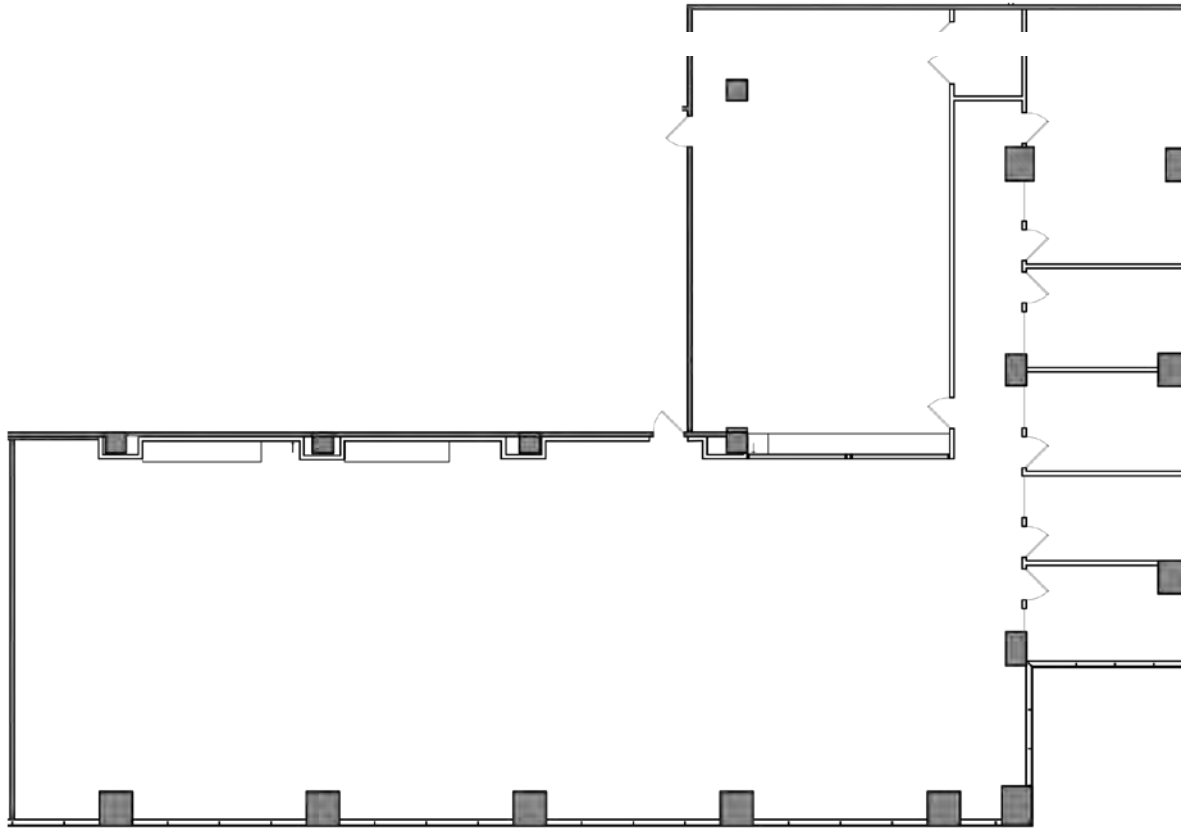
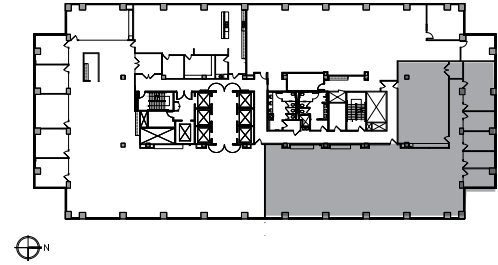

FOR MORE INFORMATION, PLEASE CONTACT:

**JUSTIN HILL**  
Lic. 01424426  
+1 714 371 9230  
[justin.hill@cbre.com](mailto:justin.hill@cbre.com)

**PETER WELLS**  
Lic. 01718361  
+1 714 371 9220  
[peter.wells@cbre.com](mailto:peter.wells@cbre.com)

**TAYLOR FRIEND**  
Lic. 01885394  
+1 714 371 9241  
[taylor.friend@cbre.com](mailto:taylor.friend@cbre.com)

**PJ DESOTO**  
Lic. 02249857  
+1 562 458 0249  
[pj.desoto@cbre.com](mailto:pj.desoto@cbre.com)

the **Muller**  
company

**CBRE**



# 1100

ORANGE  
EXECUTIVE TOWER

SUITE 950 & 960 - ±12,923 RSF

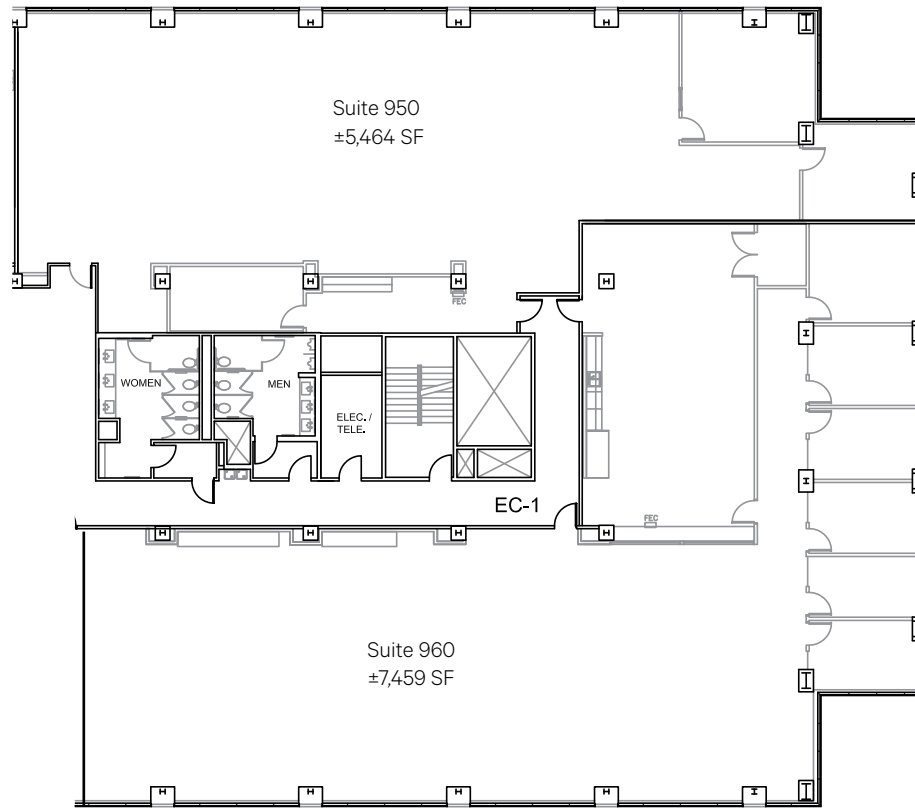
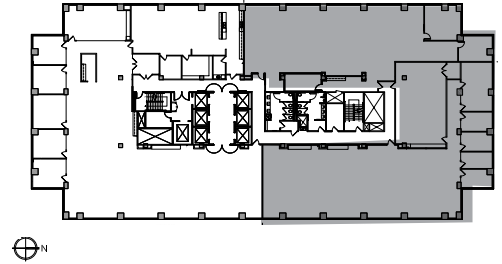

FOR MORE INFORMATION, PLEASE CONTACT:

**JUSTIN HILL**  
Lic. 01424426  
+1 714 371 9230  
[justin.hill@cbre.com](mailto:justin.hill@cbre.com)

**PETER WELLS**  
Lic. 01718361  
+1 714 371 9220  
[peter.wells@cbre.com](mailto:peter.wells@cbre.com)

**TAYLOR FRIEND**  
Lic. 01885394  
+1 714 371 9241  
[taylor.friend@cbre.com](mailto:taylor.friend@cbre.com)

**PJ DESOTO**  
Lic. 02249857  
+1 562 458 0249  
[pj.desoto@cbre.com](mailto:pj.desoto@cbre.com)

the **Muller**  
company

**CBRE**



# 1100

## ORANGE

EXECUTIVE TOWER

SUITE 10TH FLOOR - ±19,932 RSF



FOR MORE INFORMATION, PLEASE CONTACT:

**JUSTIN HILL**  
Lic. 01424426  
+1 714 371 9230  
[justin.hill@cbre.com](mailto:justin.hill@cbre.com)

**PETER WELLS**  
Lic. 01718361  
+1 714 371 9220  
[peter.wells@cbre.com](mailto:peter.wells@cbre.com)

**TAYLOR FRIEND**  
Lic. 01885394  
+1 714 371 9241  
[taylor.friend@cbre.com](mailto:taylor.friend@cbre.com)

**PJ DESOTO**  
Lic. 02249857  
+1 562 458 0249  
[pj.desoto@cbre.com](mailto:pj.desoto@cbre.com)

the **Muller**  
company

**CBRE**



# 1100

ORANGE  
EXECUTIVE TOWER

SUITE 1000 - ±5,664 RSF  
HYPOTHETICAL PLAN

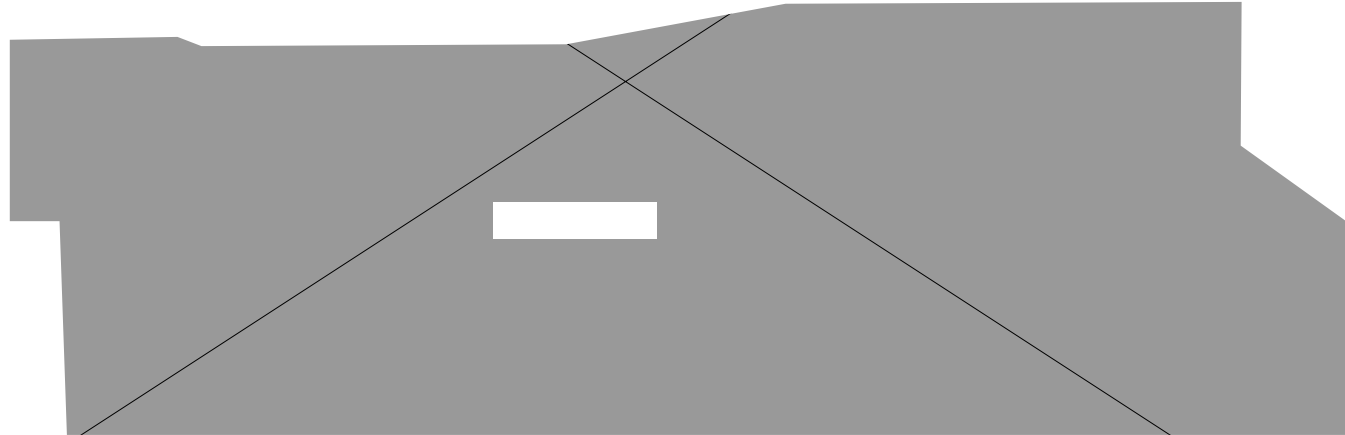

FOR MORE INFORMATION, PLEASE CONTACT:

**JUSTIN HILL**  
Lic. 01424426  
+1 714 371 9230  
[justin.hill@cbre.com](mailto:justin.hill@cbre.com)

**PETER WELLS**  
Lic. 01718361  
+1 714 371 9220  
[peter.wells@cbre.com](mailto:peter.wells@cbre.com)

**TAYLOR FRIEND**  
Lic. 01885394  
+1 714 371 9241  
[taylor.friend@cbre.com](mailto:taylor.friend@cbre.com)

**PJ DESOTO**  
Lic. 02249857  
+1 562 458 0249  
[pj.desoto@cbre.com](mailto:pj.desoto@cbre.com)

the **Muller**  
company

**CBRE**

© 2026 CBRE, Inc. All rights reserved. This information has been obtained from reliable sources but has not been verified for accuracy or completeness. CBRE, Inc. makes no guarantee, representation, or warranty and accepts no responsibility or liability for the accuracy, completeness, or reliability of the information contained herein. You should conduct a careful, independent investigation of the property and verify all information. Any reliance on this information is solely at your own risk. CBRE and the CBRE logo are service marks of CBRE, Inc. All other marks displayed on this document are the property of their respective owners, and the use of such marks does not imply any affiliation with or endorsement of CBRE. Photos herein are the property of their respective owners. Use of these images without the express written consent of the owner is prohibited.



# 1100

ORANGE  
EXECUTIVE TOWER

SUITE 1030 - ±4,224 RSF

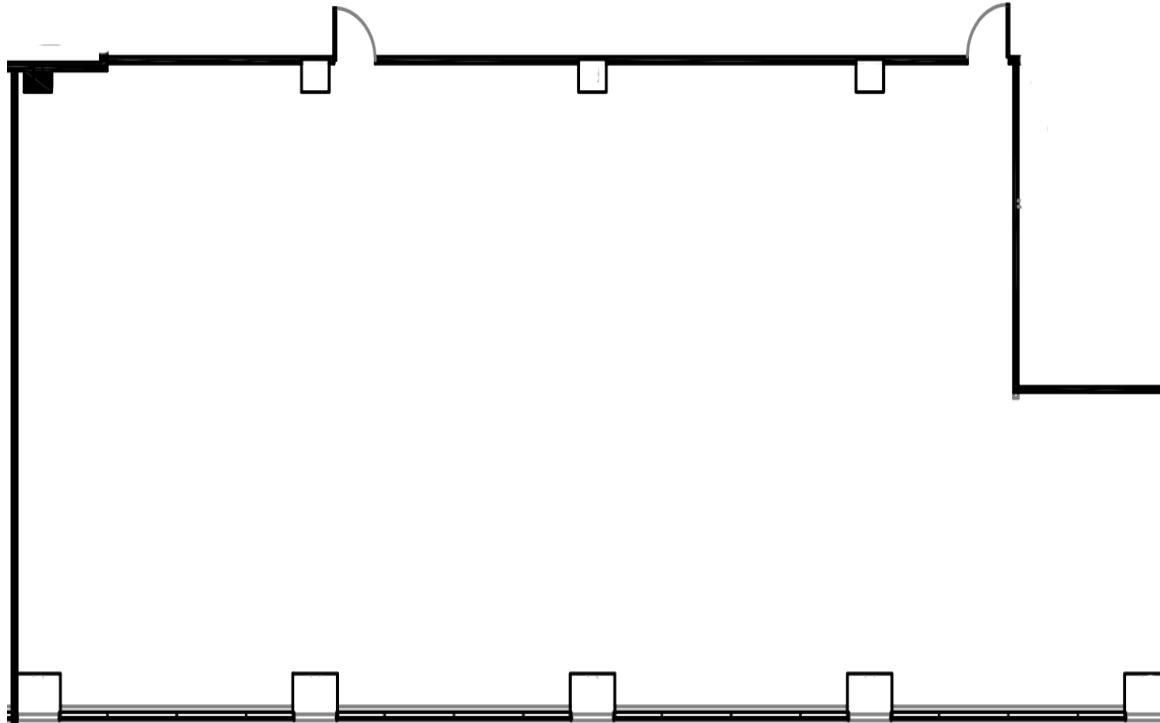

FOR MORE INFORMATION, PLEASE CONTACT:

**JUSTIN HILL**  
Lic. 01424426  
+1 714 371 9230  
[justin.hill@cbre.com](mailto:justin.hill@cbre.com)

**PETER WELLS**  
Lic. 01718361  
+1 714 371 9220  
[peter.wells@cbre.com](mailto:peter.wells@cbre.com)

**TAYLOR FRIEND**  
Lic. 01885394  
+1 714 371 9241  
[taylor.friend@cbre.com](mailto:taylor.friend@cbre.com)

**PJ DESOTO**  
Lic. 02249857  
+1 562 458 0249  
[pj.desoto@cbre.com](mailto:pj.desoto@cbre.com)





# 1100

**ORANGE**  
EXECUTIVE TOWER

SUITE 1010 - ±3,396 RSF

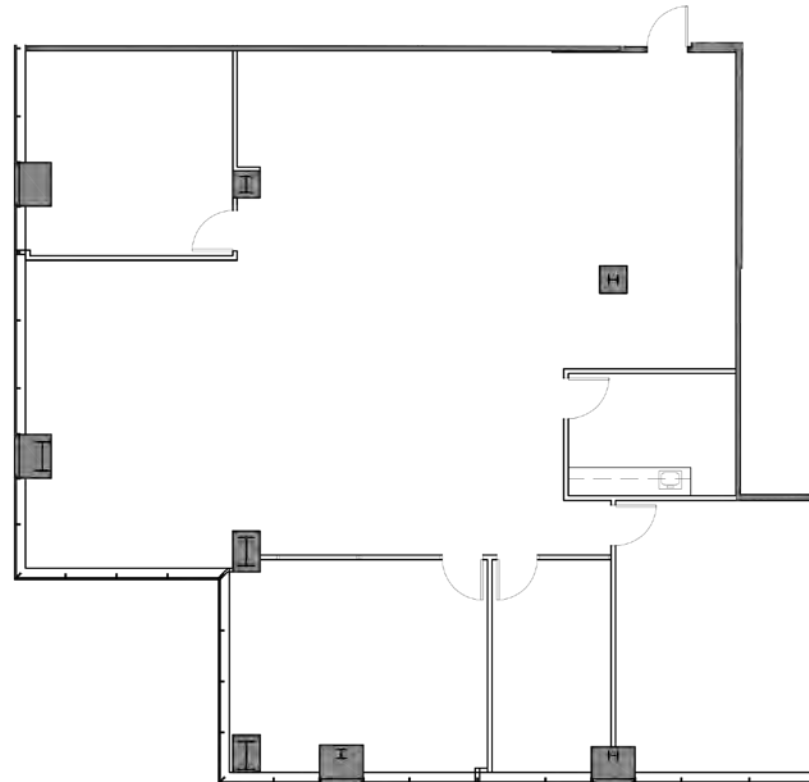
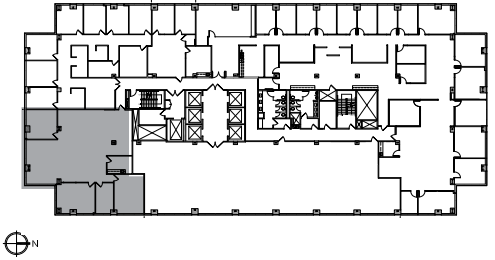

FOR MORE INFORMATION, PLEASE CONTACT:

**JUSTIN HILL**  
Lic. 01424426  
+1 714 371 9230  
[justin.hill@cbre.com](mailto:justin.hill@cbre.com)

**PETER WELLS**  
Lic. 01718361  
+1 714 371 9220  
[peter.wells@cbre.com](mailto:peter.wells@cbre.com)

**TAYLOR FRIEND**  
Lic. 01885394  
+1 714 371 9241  
[taylor.friend@cbre.com](mailto:taylor.friend@cbre.com)

**PJ DESOTO**  
Lic. 02249857  
+1 562 458 0249  
[pj.desoto@cbre.com](mailto:pj.desoto@cbre.com)

the **Muller**  
company

**CBRE**



# 1100

ORANGE  
EXECUTIVE TOWER

SUITE 1020 - ±4,224 RSF

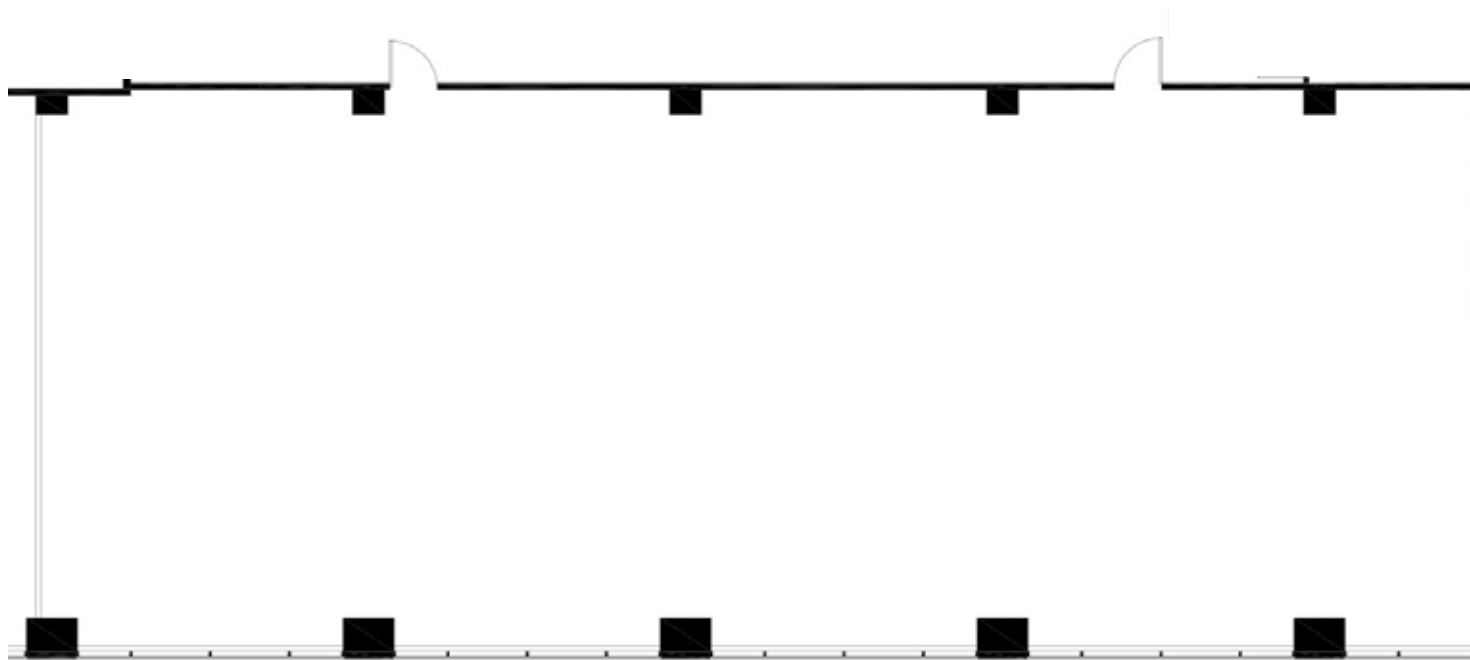
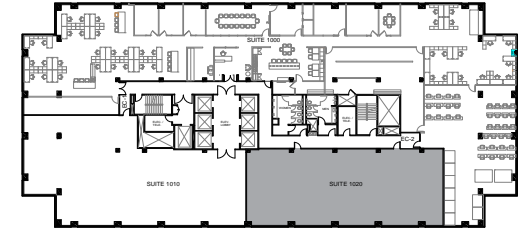

FOR MORE INFORMATION, PLEASE CONTACT:

**JUSTIN HILL**  
Lic. 01424426  
+1 714 371 9230  
[justin.hill@cbre.com](mailto:justin.hill@cbre.com)

**PETER WELLS**  
Lic. 01718361  
+1 714 371 9220  
[peter.wells@cbre.com](mailto:peter.wells@cbre.com)

**TAYLOR FRIEND**  
Lic. 01885394  
+1 714 371 9241  
[taylor.friend@cbre.com](mailto:taylor.friend@cbre.com)

**PJ DESOTO**  
Lic. 02249857  
+1 562 458 0249  
[pj.desoto@cbre.com](mailto:pj.desoto@cbre.com)

the **Muller**  
company

**CBRE**

© 2026 CBRE, Inc. All rights reserved. This information has been obtained from reliable sources but has not been verified for accuracy or completeness. CBRE, Inc. makes no guarantee, representation, or warranty and accepts no responsibility or liability for the accuracy, completeness, or reliability of the information contained herein. You should conduct a careful, independent investigation of the property and verify all information. Any reliance on this information is solely at your own risk. CBRE and the CBRE logo are service marks of CBRE, Inc. All other marks displayed on this document are the property of their respective owners, and the use of such marks does not imply any affiliation with or endorsement of CBRE. Photos herein are the property of their respective owners. Use of these images without the express written consent of the owner is prohibited.



# 1100

ORANGE  
EXECUTIVE TOWER

SUITE 1000, 1010 & 1020  
CONTIGUOUS TO ±13,676 RSF



FOR MORE INFORMATION, PLEASE CONTACT:

**JUSTIN HILL**  
Lic. 01424426  
+1 714 371 9230  
[justin.hill@cbre.com](mailto:justin.hill@cbre.com)

**PETER WELLS**  
Lic. 01718361  
+1 714 371 9220  
[peter.wells@cbre.com](mailto:peter.wells@cbre.com)

**TAYLOR FRIEND**  
Lic. 01885394  
+1 714 371 9241  
[taylor.friend@cbre.com](mailto:taylor.friend@cbre.com)

**PJ DESOTO**  
Lic. 02249857  
+1 562 458 0249  
[pj.desoto@cbre.com](mailto:pj.desoto@cbre.com)





# 1100

ORANGE  
EXECUTIVE TOWER

SUITE 1025 - ±1,147 RSF

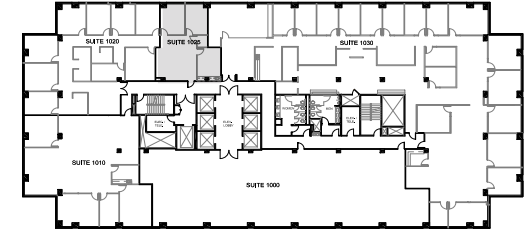
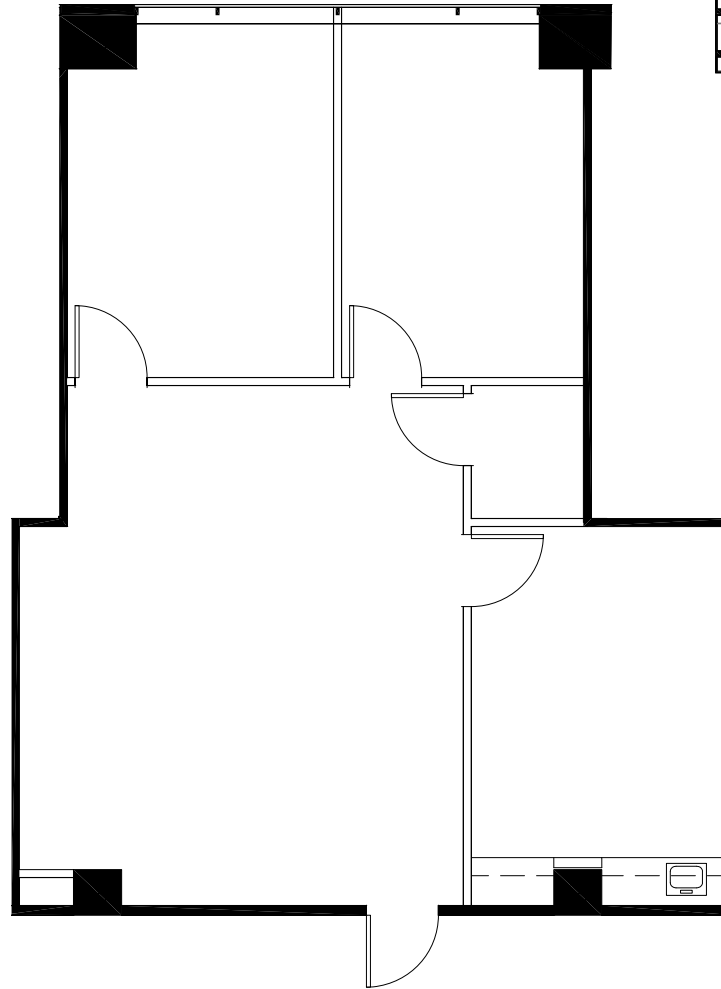

FOR MORE INFORMATION, PLEASE CONTACT:

**JUSTIN HILL**  
Lic. 01424426  
+1 714 371 9230  
[justin.hill@cbre.com](mailto:justin.hill@cbre.com)

**PETER WELLS**  
Lic. 01718361  
+1 714 371 9220  
[peter.wells@cbre.com](mailto:peter.wells@cbre.com)

**TAYLOR FRIEND**  
Lic. 01885394  
+1 714 371 9241  
[taylor.friend@cbre.com](mailto:taylor.friend@cbre.com)

**PJ DESOTO**  
Lic. 02249857  
+1 562 458 0249  
[pj.desoto@cbre.com](mailto:pj.desoto@cbre.com)

the **Muller**  
company

**CBRE**



# 1100

ORANGE  
EXECUTIVE TOWER

SUITE 1030 - ±10,633 RSF

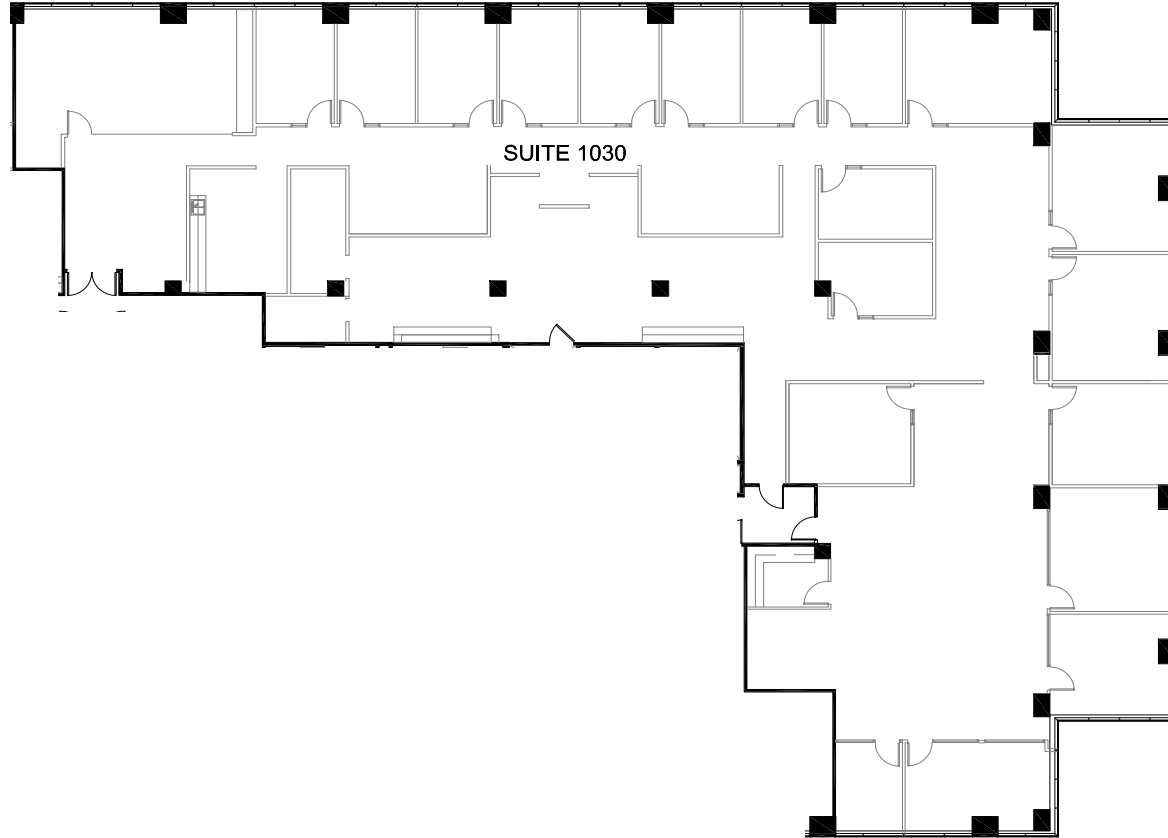
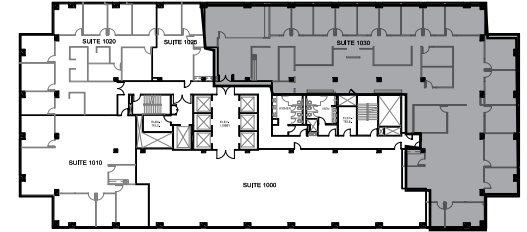

FOR MORE INFORMATION, PLEASE CONTACT:

**JUSTIN HILL**  
Lic. 01424426  
+1 714 371 9230  
[justin.hill@cbre.com](mailto:justin.hill@cbre.com)

**PETER WELLS**  
Lic. 01718361  
+1 714 371 9220  
[peter.wells@cbre.com](mailto:peter.wells@cbre.com)

**TAYLOR FRIEND**  
Lic. 01885394  
+1 714 371 9241  
[taylor.friend@cbre.com](mailto:taylor.friend@cbre.com)

**PJ DESOTO**  
Lic. 02249857  
+1 562 458 0249  
[pj.desoto@cbre.com](mailto:pj.desoto@cbre.com)

the **Muller**  
company

**CBRE**

© 2026 CBRE, Inc. All rights reserved. This information has been obtained from reliable sources but has not been verified for accuracy or completeness. CBRE, Inc. makes no guarantee, representation, or warranty and accepts no responsibility or liability for the accuracy, completeness, or reliability of the information contained herein. You should conduct a careful, independent investigation of the property and verify all information. Any reliance on this information is solely at your own risk. CBRE and the CBRE logo are service marks of CBRE, Inc. All other marks displayed on this document are the property of their respective owners, and the use of such marks does not imply any affiliation with or endorsement of CBRE. Photos herein are the property of their respective owners. Use of these images without the express written consent of the owner is prohibited.



# 1100

ORANGE  
EXECUTIVE TOWER

SUITE 1050 - ±2,356 RSF

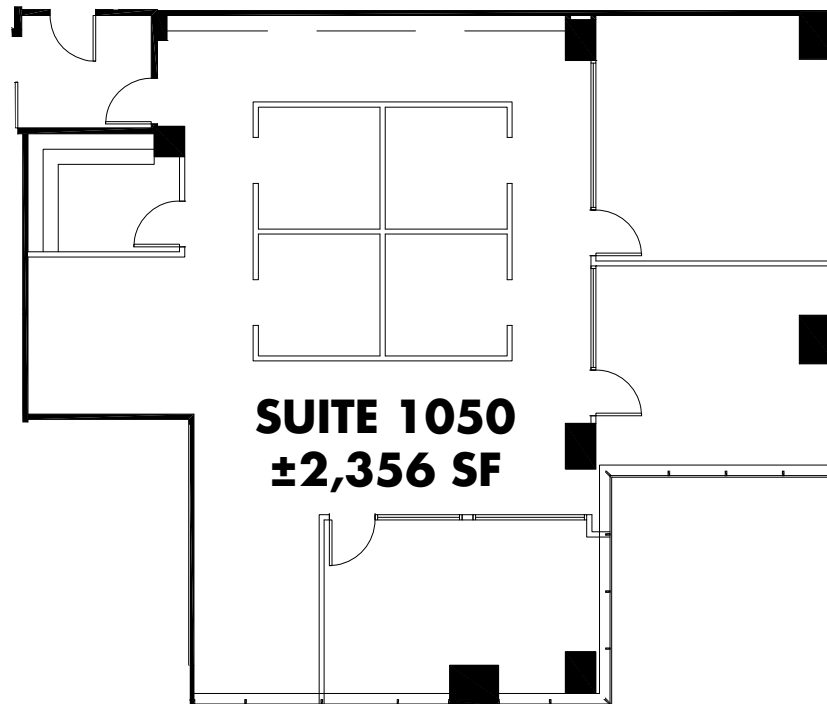
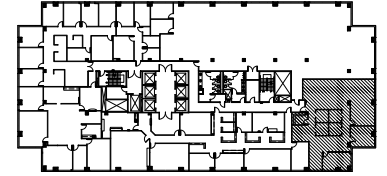

FOR MORE INFORMATION, PLEASE CONTACT:

**JUSTIN HILL**  
Lic. 01424426  
+1 714 371 9230  
[justin.hill@cbre.com](mailto:justin.hill@cbre.com)

**PETER WELLS**  
Lic. 01718361  
+1 714 371 9220  
[peter.wells@cbre.com](mailto:peter.wells@cbre.com)

**TAYLOR FRIEND**  
Lic. 01885394  
+1 714 371 9241  
[taylor.friend@cbre.com](mailto:taylor.friend@cbre.com)

**PJ DESOTO**  
Lic. 02249857  
+1 562 458 0249  
[pj.desoto@cbre.com](mailto:pj.desoto@cbre.com)

the **Muller**  
company

**CBRE**



# 1100

## ORANGE

EXECUTIVE TOWER

SUITE 1125 & 1150:  
CONTINGUOUS TO ±10,976 RSF

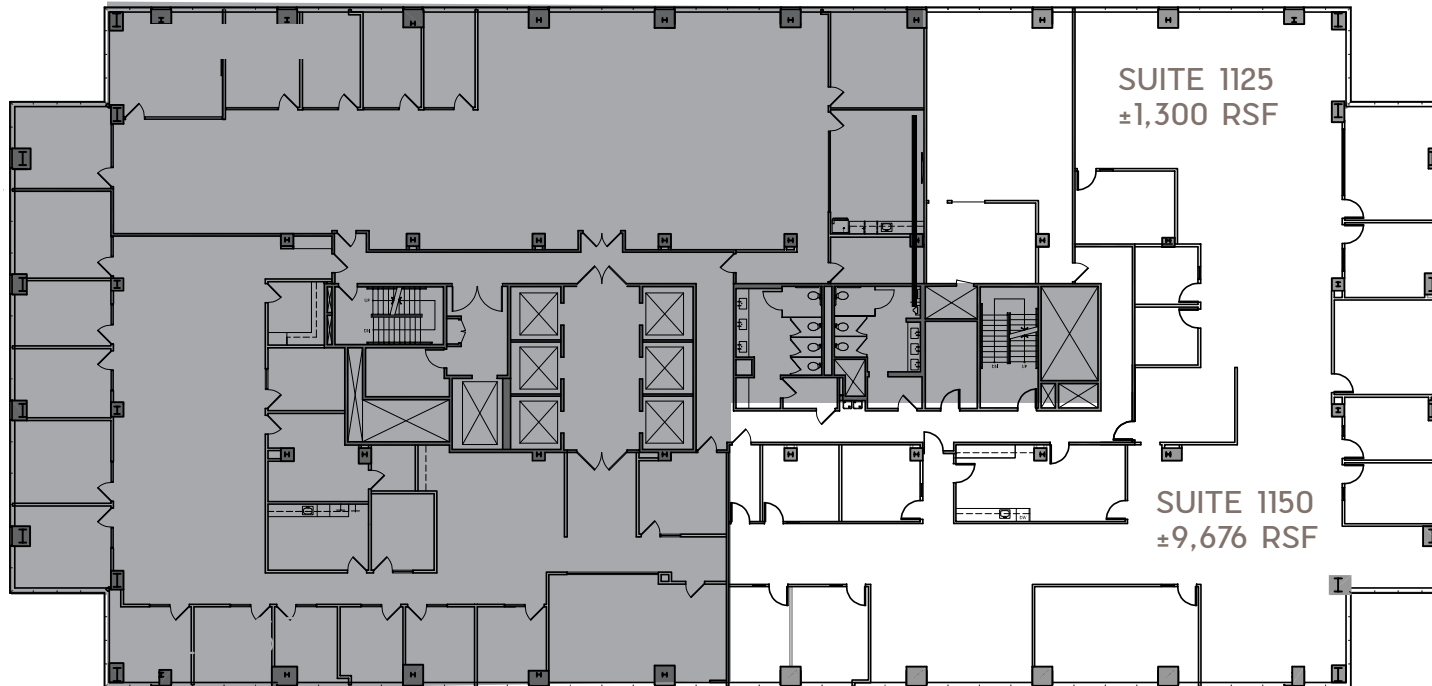

FOR MORE INFORMATION, PLEASE CONTACT:

**JUSTIN HILL**  
Lic. 01424426  
+1 714 371 9230  
[justin.hill@cbre.com](mailto:justin.hill@cbre.com)

**PETER WELLS**  
Lic. 01718361  
+1 714 371 9220  
[peter.wells@cbre.com](mailto:peter.wells@cbre.com)

**TAYLOR FRIEND**  
Lic. 01885394  
+1 714 371 9241  
[taylor.friend@cbre.com](mailto:taylor.friend@cbre.com)

**PJ DESOTO**  
Lic. 02249857  
+1 562 458 0249  
[pj.desoto@cbre.com](mailto:pj.desoto@cbre.com)

the **Muller**  
company

**CBRE**

© 2026 CBRE, Inc. All rights reserved. This information has been obtained from reliable sources but has not been verified for accuracy or completeness. CBRE, Inc. makes no guarantee, representation, or warranty and accepts no responsibility or liability for the accuracy, completeness, or reliability of the information contained herein. You should conduct a careful, independent investigation of the property and verify all information. Any reliance on this information is solely at your own risk. CBRE and the CBRE logo are service marks of CBRE, Inc. All other marks displayed on this document are the property of their respective owners, and the use of such marks does not imply any affiliation with or endorsement of CBRE. Photos herein are the property of their respective owners. Use of these images without the express written consent of the owner is prohibited.



# 1100

ORANGE  
EXECUTIVE TOWER

SUITE 1110 - ±4,274 RSF

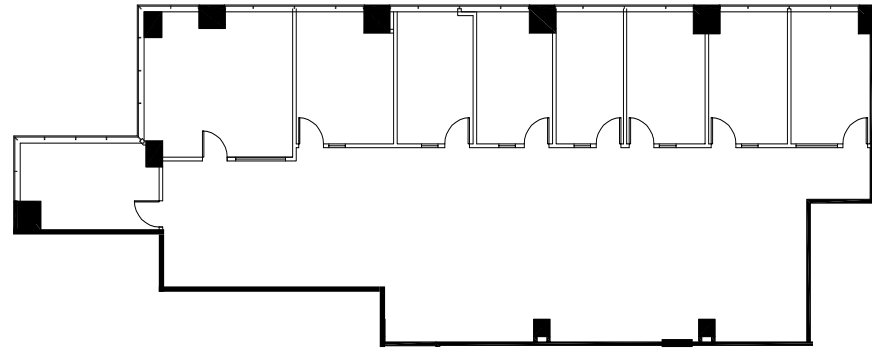
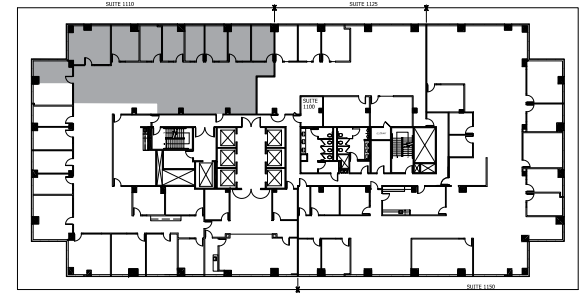

FOR MORE INFORMATION, PLEASE CONTACT:

**JUSTIN HILL**  
Lic. 01424426  
+1 714 371 9230  
[justin.hill@cbre.com](mailto:justin.hill@cbre.com)

**PETER WELLS**  
Lic. 01718361  
+1 714 371 9220  
[peter.wells@cbre.com](mailto:peter.wells@cbre.com)

**TAYLOR FRIEND**  
Lic. 01885394  
+1 714 371 9241  
[taylor.friend@cbre.com](mailto:taylor.friend@cbre.com)

**PJ DESOTO**  
Lic. 02249857  
+1 562 458 0249  
[pj.desoto@cbre.com](mailto:pj.desoto@cbre.com)





# 1100

ORANGE  
EXECUTIVE TOWER

SUITE 1125 - 1,300 RSF

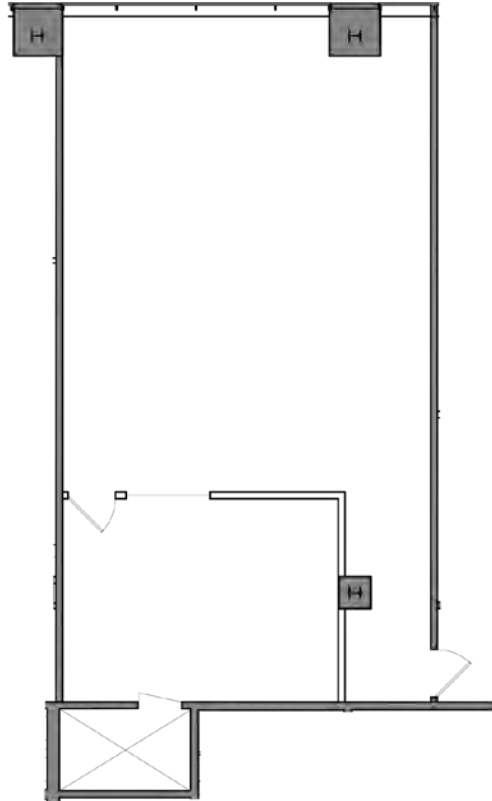
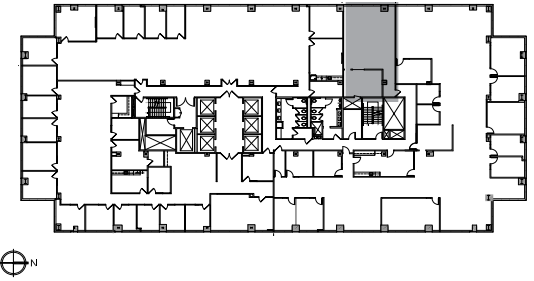

FOR MORE INFORMATION, PLEASE CONTACT:

**JUSTIN HILL**  
Lic. 01424426  
+1 714 371 9230  
[justin.hill@cbre.com](mailto:justin.hill@cbre.com)

**PETER WELLS**  
Lic. 01718361  
+1 714 371 9220  
[peter.wells@cbre.com](mailto:peter.wells@cbre.com)

**TAYLOR FRIEND**  
Lic. 01885394  
+1 714 371 9241  
[taylor.friend@cbre.com](mailto:taylor.friend@cbre.com)

**PJ DESOTO**  
Lic. 02249857  
+1 562 458 0249  
[pj.desoto@cbre.com](mailto:pj.desoto@cbre.com)

the **Muller**  
company **CBRE**

© 2026 CBRE, Inc. All rights reserved. This information has been obtained from reliable sources but has not been verified for accuracy or completeness. CBRE, Inc. makes no guarantee, representation, or warranty and accepts no responsibility or liability for the accuracy, completeness, or reliability of the information contained herein. You should conduct a careful, independent investigation of the property and verify all information. Any reliance on this information is solely at your own risk. CBRE and the CBRE logo are service marks of CBRE, Inc. All other marks displayed on this document are the property of their respective owners, and the use of such marks does not imply any affiliation with or endorsement of CBRE. Photos herein are the property of their respective owners. Use of these images without the express written consent of the owner is prohibited.



# 1100

---

## ORANGE

EXECUTIVE TOWER

SUITE 1150 - ±9,676 RSF

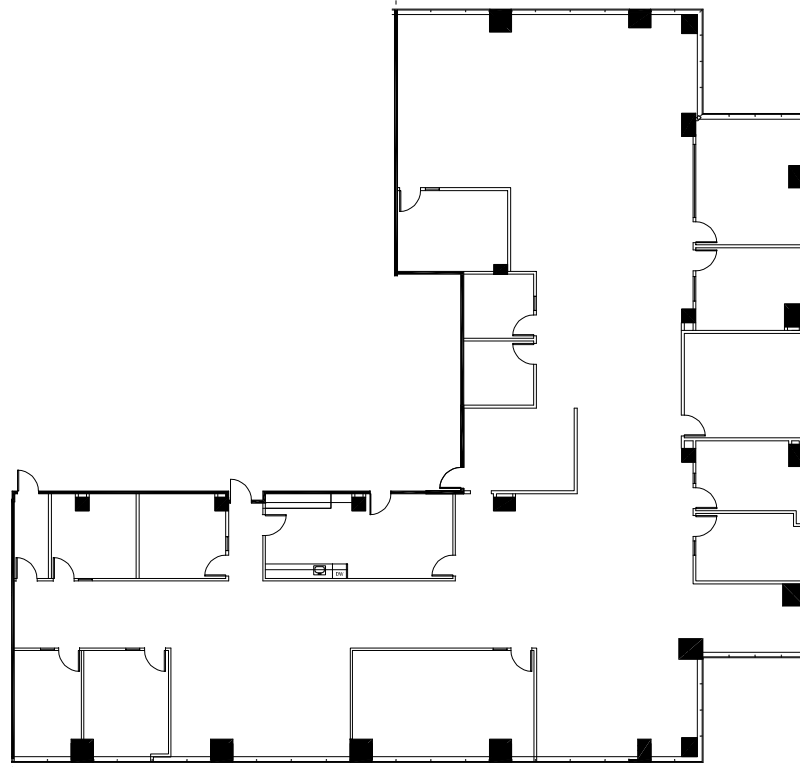
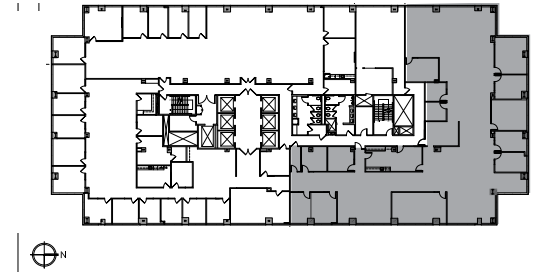

FOR MORE INFORMATION, PLEASE CONTACT:

**JUSTIN HILL**  
Lic. 01424426  
+1 714 371 9230  
[justin.hill@cbre.com](mailto:justin.hill@cbre.com)

**PETER WELLS**  
Lic. 01718361  
+1 714 371 9220  
[peter.wells@cbre.com](mailto:peter.wells@cbre.com)

**TAYLOR FRIEND**  
Lic. 01885394  
+1 714 371 9241  
[taylor.friend@cbre.com](mailto:taylor.friend@cbre.com)

**PJ DESOTO**  
Lic. 02249857  
+1 562 458 0249  
[pj.desoto@cbre.com](mailto:pj.desoto@cbre.com)

the **Muller**  
company

**CBRE**



# 1100

## ORANGE

EXECUTIVE TOWER

11TH FLOOR - FULL FLOOR - 24,613 RSF

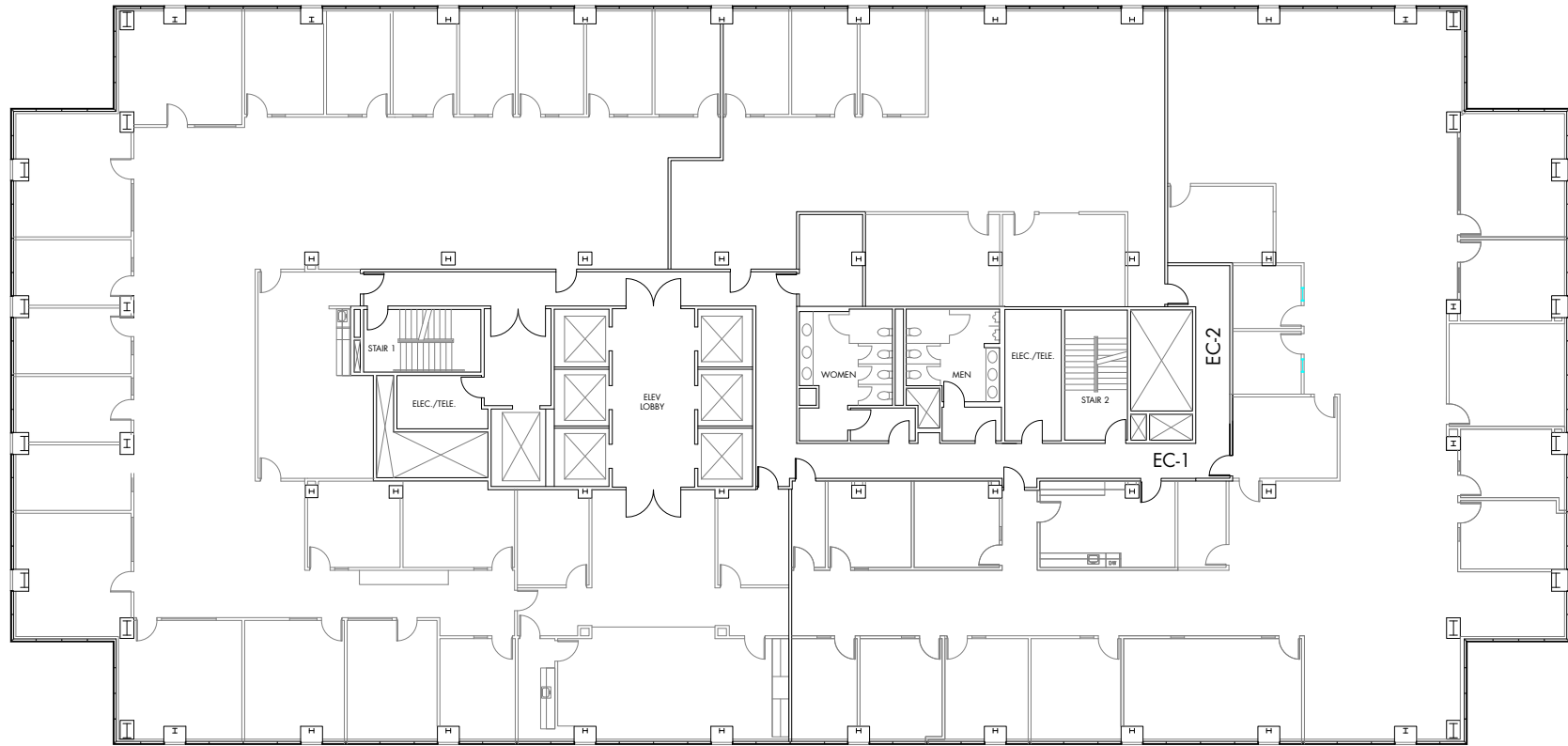

FOR MORE INFORMATION, PLEASE CONTACT:

**JUSTIN HILL**  
Lic. 01424426  
+1 714 371 9230  
[justin.hill@cbre.com](mailto:justin.hill@cbre.com)

**PETER WELLS**  
Lic. 01718361  
+1 714 371 9220  
[peter.wells@cbre.com](mailto:peter.wells@cbre.com)

**TAYLOR FRIEND**  
Lic. 01885394  
+1 714 371 9241  
[taylor.friend@cbre.com](mailto:taylor.friend@cbre.com)

**PJ DESOTO**  
Lic. 02249857  
+1 562 458 0249  
[pj.desoto@cbre.com](mailto:pj.desoto@cbre.com)

the **Muller**  
company

**CBRE**



# 1100

## ORANGE

EXECUTIVE TOWER

SUITE 1200 - ±4,732 RSF

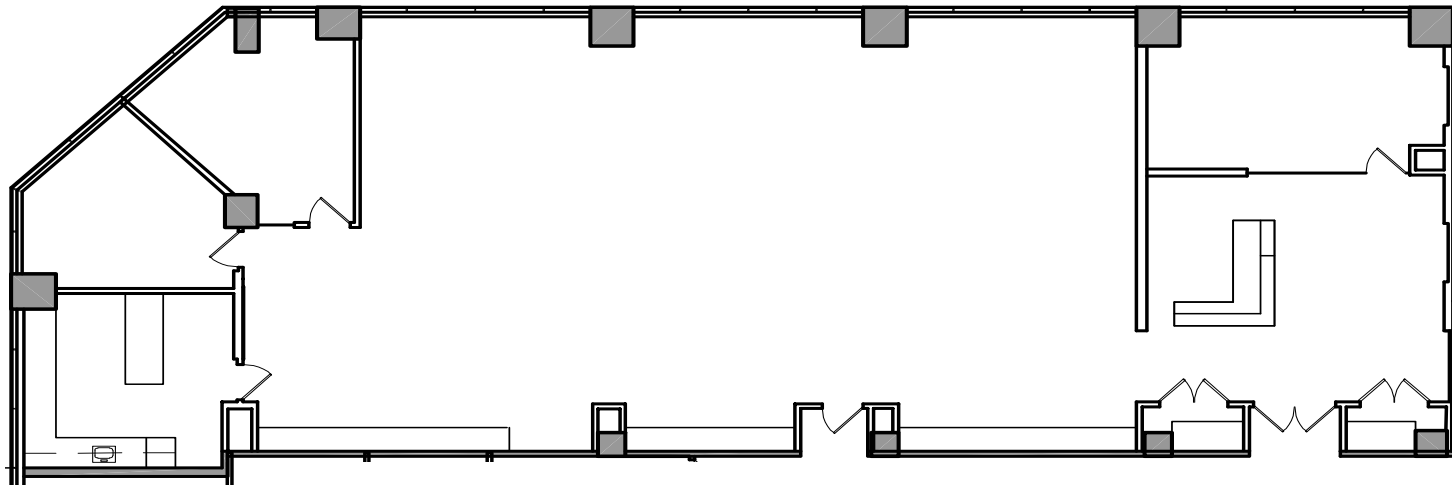
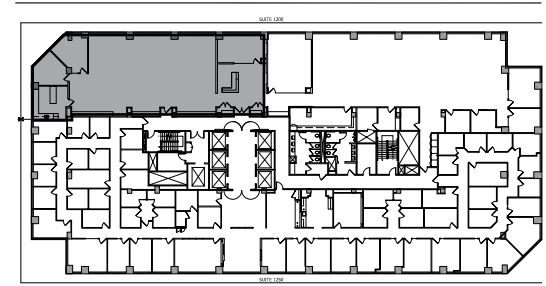

FOR MORE INFORMATION, PLEASE CONTACT:

**JUSTIN HILL**  
Lic. 01424426  
+1 714 371 9230  
[justin.hill@cbre.com](mailto:justin.hill@cbre.com)

**PETER WELLS**  
Lic. 01718361  
+1 714 371 9220  
[peter.wells@cbre.com](mailto:peter.wells@cbre.com)

**TAYLOR FRIEND**  
Lic. 01885394  
+1 714 371 9241  
[taylor.friend@cbre.com](mailto:taylor.friend@cbre.com)

**PJ DESOTO**  
Lic. 02249857  
+1 562 458 0249  
[pj.desoto@cbre.com](mailto:pj.desoto@cbre.com)

the **Muller**  
company

**CBRE**

© 2026 CBRE, Inc. All rights reserved. This information has been obtained from reliable sources but has not been verified for accuracy or completeness. CBRE, Inc. makes no guarantee, representation, or warranty and accepts no responsibility or liability for the accuracy, completeness, or reliability of the information contained herein. You should conduct a careful, independent investigation of the property and verify all information. Any reliance on this information is solely at your own risk. CBRE and the CBRE logo are service marks of CBRE, Inc. All other marks displayed on this document are the property of their respective owners, and the use of such marks does not imply any affiliation with or endorsement of CBRE. Photos herein are the property of their respective owners. Use of these images without the express written consent of the owner is prohibited.



# 1100

ORANGE  
EXECUTIVE TOWER

SUITE 1225 - ±6,456 RSF

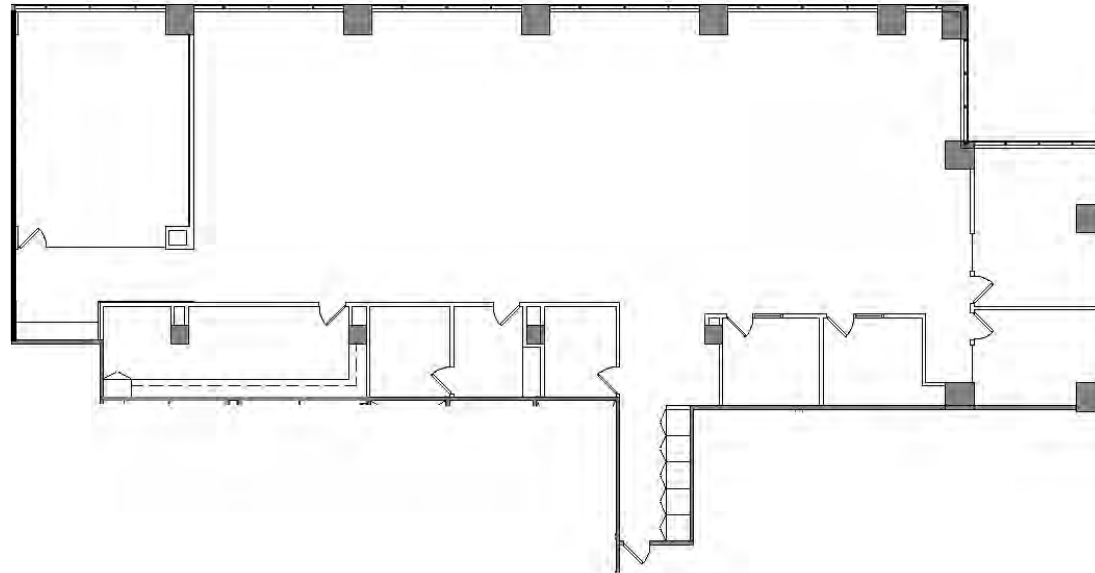
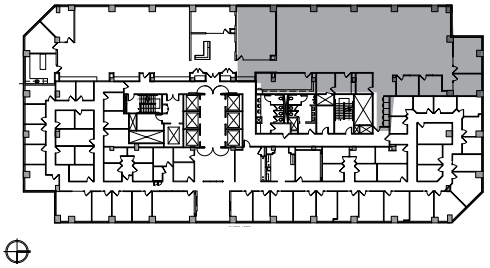

FOR MORE INFORMATION, PLEASE CONTACT:

**JUSTIN HILL**  
Lic. 01424426  
+1 714 371 9230  
[justin.hill@cbre.com](mailto:justin.hill@cbre.com)

**PETER WELLS**  
Lic. 01718361  
+1 714 371 9220  
[peter.wells@cbre.com](mailto:peter.wells@cbre.com)

**TAYLOR FRIEND**  
Lic. 01885394  
+1 714 371 9241  
[taylor.friend@cbre.com](mailto:taylor.friend@cbre.com)

**PJ DESOTO**  
Lic. 02249857  
+1 562 458 0249  
[pj.desoto@cbre.com](mailto:pj.desoto@cbre.com)

the **Muller**  
company

**CBRE**



# 1100

## ORANGE

EXECUTIVE TOWER

SUITE 1250 - ±13,461 RSF

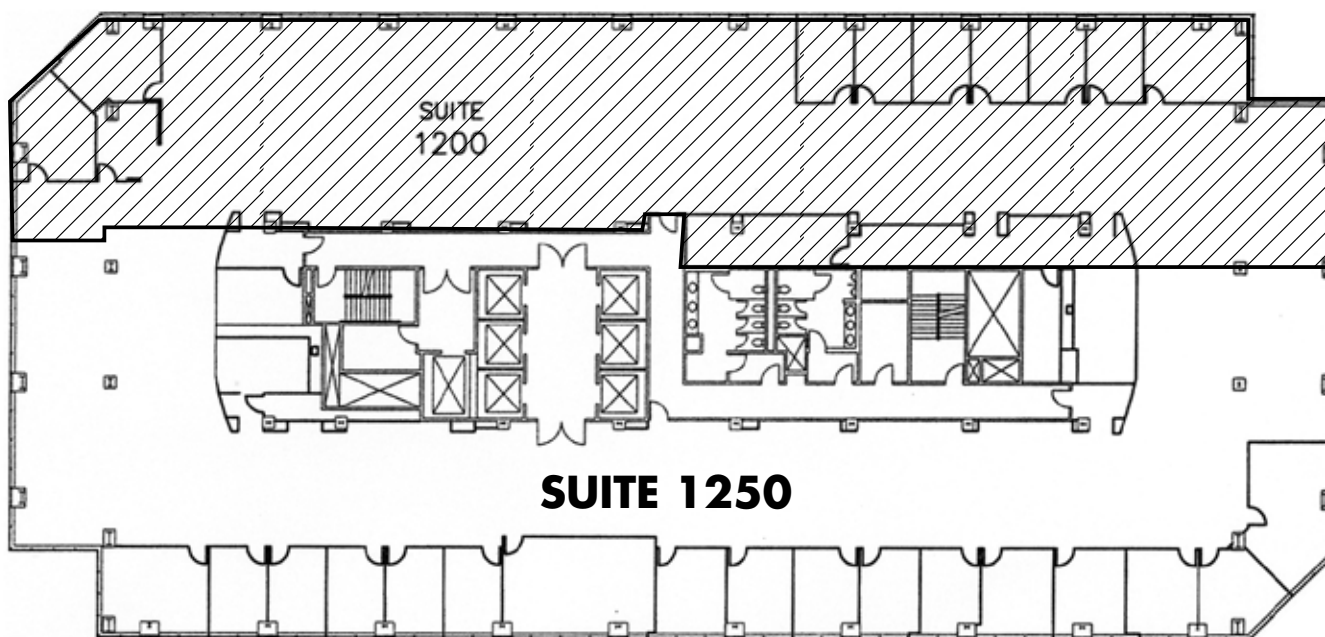

FOR MORE INFORMATION, PLEASE CONTACT:

**JUSTIN HILL**  
Lic. 01424426  
+1 714 371 9230  
[justin.hill@cbre.com](mailto:justin.hill@cbre.com)

**PETER WELLS**  
Lic. 01718361  
+1 714 371 9220  
[peter.wells@cbre.com](mailto:peter.wells@cbre.com)

**TAYLOR FRIEND**  
Lic. 01885394  
+1 714 371 9241  
[taylor.friend@cbre.com](mailto:taylor.friend@cbre.com)

**PJ DESOTO**  
Lic. 02249857  
+1 562 458 0249  
[pj.desoto@cbre.com](mailto:pj.desoto@cbre.com)

the **Muller**  
company

**CBRE**

© 2026 CBRE, Inc. All rights reserved. This information has been obtained from reliable sources but has not been verified for accuracy or completeness. CBRE, Inc. makes no guarantee, representation, or warranty and accepts no responsibility or liability for the accuracy, completeness, or reliability of the information contained herein. You should conduct a careful, independent investigation of the property and verify all information. Any reliance on this information is solely at your own risk. CBRE and the CBRE logo are service marks of CBRE, Inc. All other marks displayed on this document are the property of their respective owners, and the use of such marks does not imply any affiliation with or endorsement of CBRE. Photos herein are the property of their respective owners. Use of these images without the express written consent of the owner is prohibited.



# 1100

## ORANGE

EXECUTIVE TOWER

SUITE 1300 - ±13,988 RSF

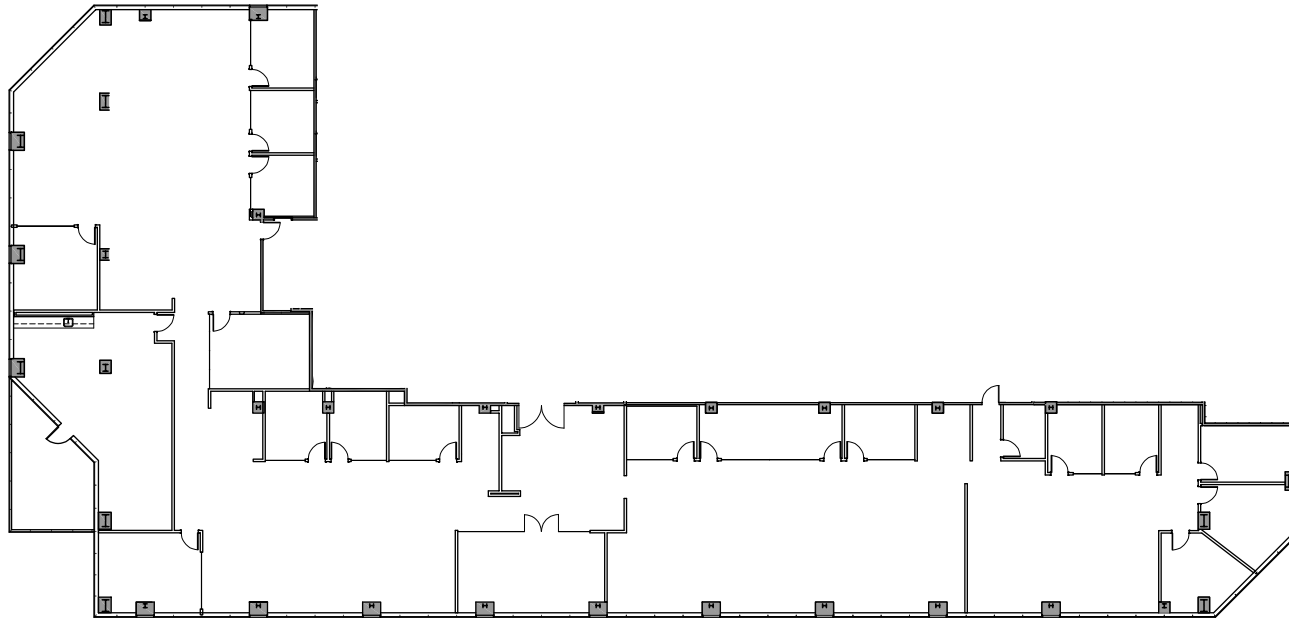
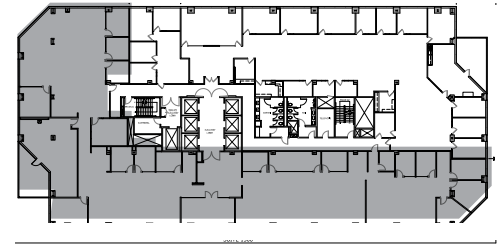

FOR MORE INFORMATION, PLEASE CONTACT:

**JUSTIN HILL**  
Lic. 01424426  
+1 714 371 9230  
[justin.hill@cbre.com](mailto:justin.hill@cbre.com)

**PETER WELLS**  
Lic. 01718361  
+1 714 371 9220  
[peter.wells@cbre.com](mailto:peter.wells@cbre.com)

**TAYLOR FRIEND**  
Lic. 01885394  
+1 714 371 9241  
[taylor.friend@cbre.com](mailto:taylor.friend@cbre.com)

**PJ DESOTO**  
Lic. 02249857  
+1 562 458 0249  
[pj.desoto@cbre.com](mailto:pj.desoto@cbre.com)

the **Muller**  
company

**CBRE**

© 2026 CBRE, Inc. All rights reserved. This information has been obtained from reliable sources but has not been verified for accuracy or completeness. CBRE, Inc. makes no guarantee, representation, or warranty and accepts no responsibility or liability for the accuracy, completeness, or reliability of the information contained herein. You should conduct a careful, independent investigation of the property and verify all information. Any reliance on this information is solely at your own risk. CBRE and the CBRE logo are service marks of CBRE, Inc. All other marks displayed on this document are the property of their respective owners, and the use of such marks does not imply any affiliation with or endorsement of CBRE. Photos herein are the property of their respective owners. Use of these images without the express written consent of the owner is prohibited.





# 1100

ORANGE  
EXECUTIVE TOWER

SUITE 1320 - ±7,629 RSF

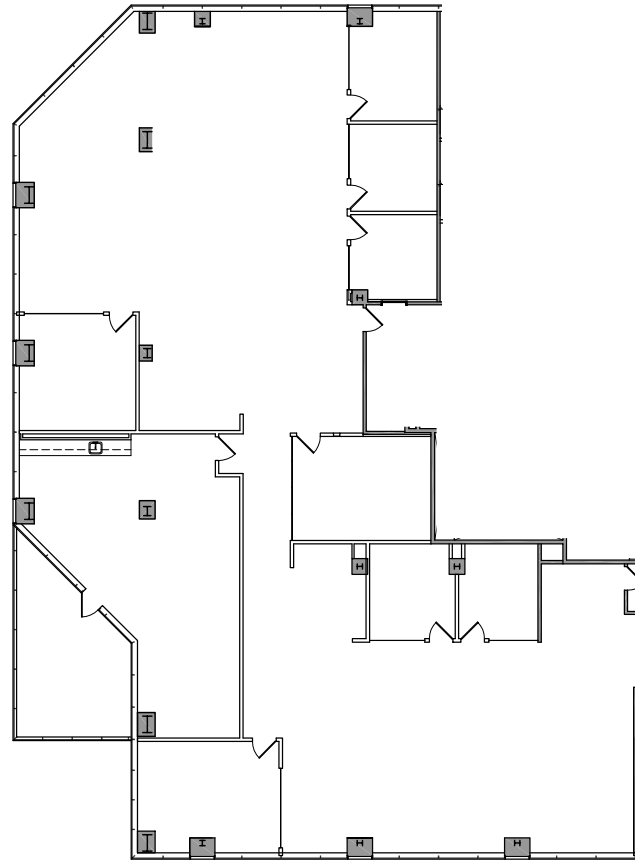
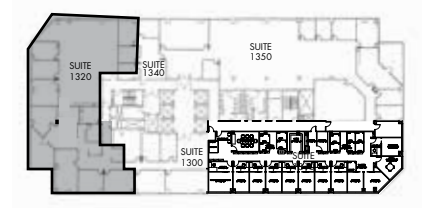

FOR MORE INFORMATION, PLEASE CONTACT:

**JUSTIN HILL**  
Lic. 01424426  
+1 714 371 9230  
[justin.hill@cbre.com](mailto:justin.hill@cbre.com)

**PETER WELLS**  
Lic. 01718361  
+1 714 371 9220  
[peter.wells@cbre.com](mailto:peter.wells@cbre.com)

**TAYLOR FRIEND**  
Lic. 01885394  
+1 714 371 9241  
[taylor.friend@cbre.com](mailto:taylor.friend@cbre.com)

**PJ DESOTO**  
Lic. 02249857  
+1 562 458 0249  
[pj.desoto@cbre.com](mailto:pj.desoto@cbre.com)

the **Muller**  
company

**CBRE**



# 1100

ORANGE  
EXECUTIVE TOWER

SUITE 1340 - ±1,198 RSF

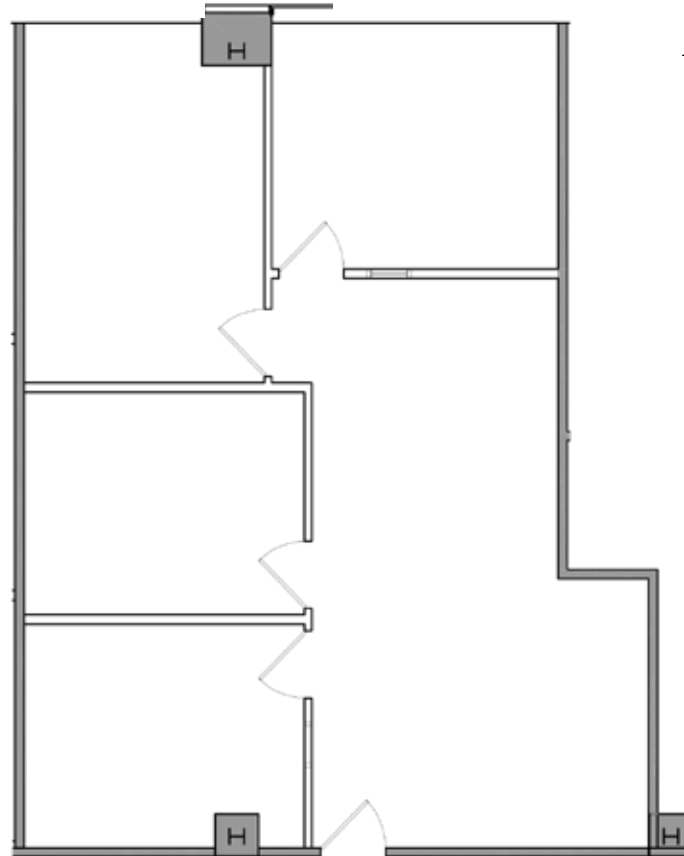
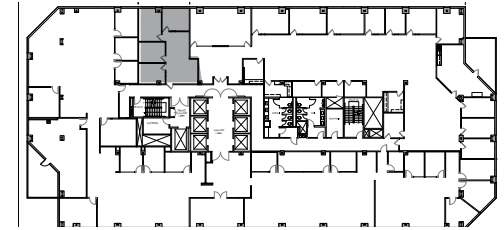

FOR MORE INFORMATION, PLEASE CONTACT:

**JUSTIN HILL**  
Lic. 01424426  
+1 714 371 9230  
[justin.hill@cbre.com](mailto:justin.hill@cbre.com)

**PETER WELLS**  
Lic. 01718361  
+1 714 371 9220  
[peter.wells@cbre.com](mailto:peter.wells@cbre.com)

**TAYLOR FRIEND**  
Lic. 01885394  
+1 714 371 9241  
[taylor.friend@cbre.com](mailto:taylor.friend@cbre.com)

**PJ DESOTO**  
Lic. 02249857  
+1 562 458 0249  
[pj.desoto@cbre.com](mailto:pj.desoto@cbre.com)

the **Muller**  
company

**CBRE**



# 1100 ORANGE EXECUTIVE TOWER

SUITES 1320 & 1340  
CONTIGUOUS TO ±5,291 RSF

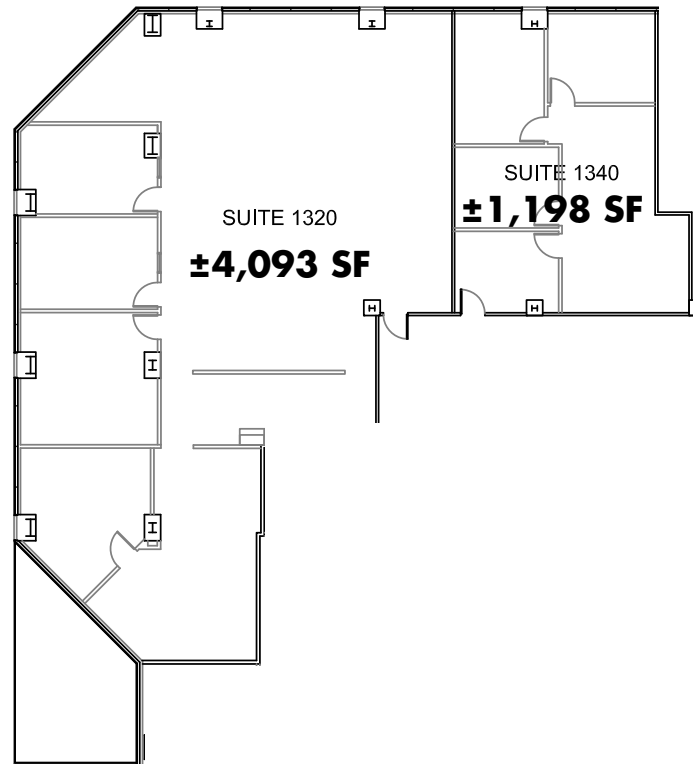
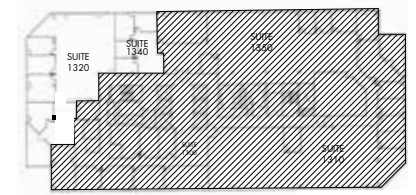

FOR MORE INFORMATION, PLEASE CONTACT:

**JUSTIN HILL**  
Lic. 01424426  
+1 714 371 9230  
[justin.hill@cbre.com](mailto:justin.hill@cbre.com)

**PETER WELLS**  
Lic. 01718361  
+1 714 371 9220  
[peter.wells@cbre.com](mailto:peter.wells@cbre.com)

**TAYLOR FRIEND**  
Lic. 01885394  
+1 714 371 9241  
[taylor.friend@cbre.com](mailto:taylor.friend@cbre.com)

**PJ DESOTO**  
Lic. 02249857  
+1 562 458 0249  
[pj.desoto@cbre.com](mailto:pj.desoto@cbre.com)

the **Muller**  
company

**CBRE**



# 1100 ORANGE EXECUTIVE TOWER

SUITES 1300, 1310 & 1320  
CONTIGUOUS TO ±13,988 RSF

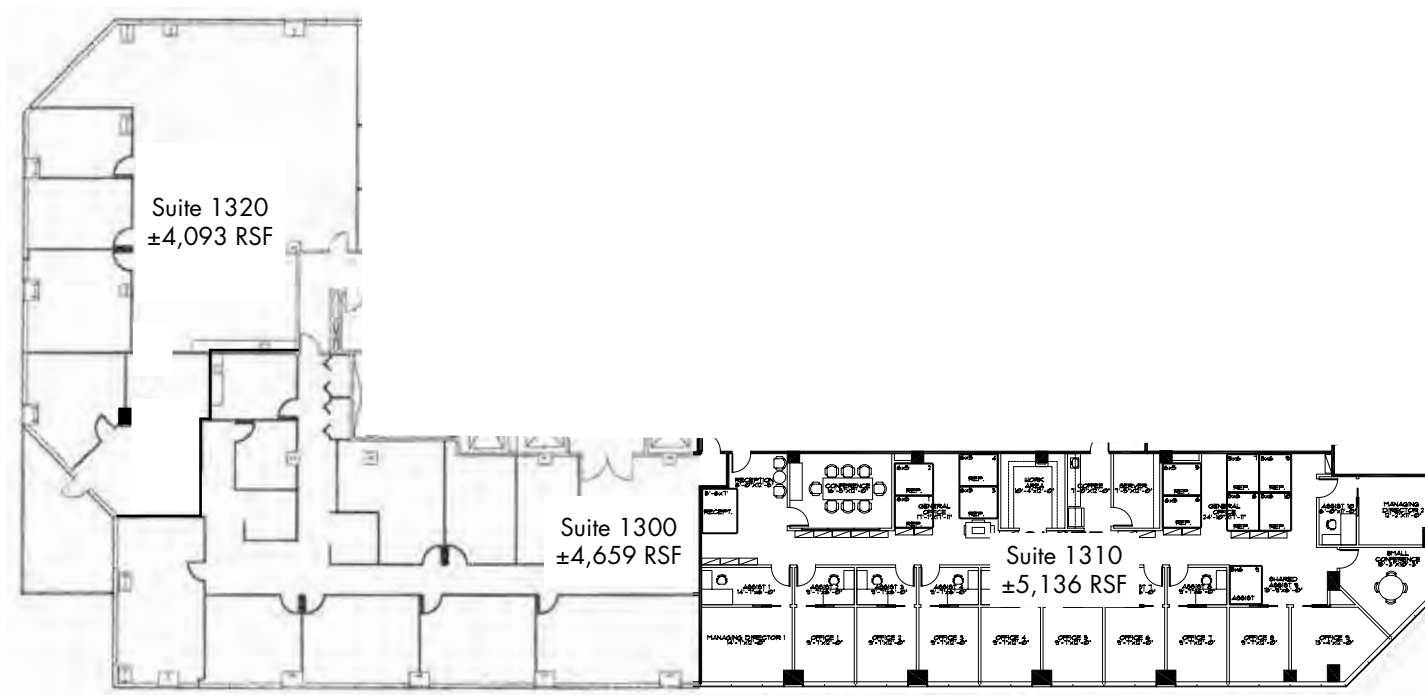
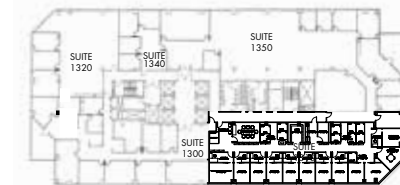

FOR MORE INFORMATION, PLEASE CONTACT:

**JUSTIN HILL**  
Lic. 01424426  
+1 714 371 9230  
[justin.hill@cbre.com](mailto:justin.hill@cbre.com)

**PETER WELLS**  
Lic. 01718361  
+1 714 371 9220  
[peter.wells@cbre.com](mailto:peter.wells@cbre.com)

**TAYLOR FRIEND**  
Lic. 01885394  
+1 714 371 9241  
[taylor.friend@cbre.com](mailto:taylor.friend@cbre.com)

**PJ DESOTO**  
Lic. 02249857  
+1 562 458 0249  
[pj.desoto@cbre.com](mailto:pj.desoto@cbre.com)

theMuller  
company

**CBRE**



# 1100

## ORANGE

EXECUTIVE TOWER

SUITE 1340 - ±1,198 RSF  
 SUITE 1388 - ±8,785 RSF



FOR MORE INFORMATION, PLEASE CONTACT:

**JUSTIN HILL**  
 Lic. 01424426  
 +1 714 371 9230  
[justin.hill@cbre.com](mailto:justin.hill@cbre.com)

**PETER WELLS**  
 Lic. 01718361  
 +1 714 371 9220  
[peter.wells@cbre.com](mailto:peter.wells@cbre.com)

**TAYLOR FRIEND**  
 Lic. 01885394  
 +1 714 371 9241  
[taylor.friend@cbre.com](mailto:taylor.friend@cbre.com)

**PJ DESOTO**  
 Lic. 02249857  
 +1 562 458 0249  
[pj.desoto@cbre.com](mailto:pj.desoto@cbre.com)

the **Muller**  
 company

**CBRE**



# 1100

## ORANGE

EXECUTIVE TOWER

SUITE 1388 - ±8,785 RSF

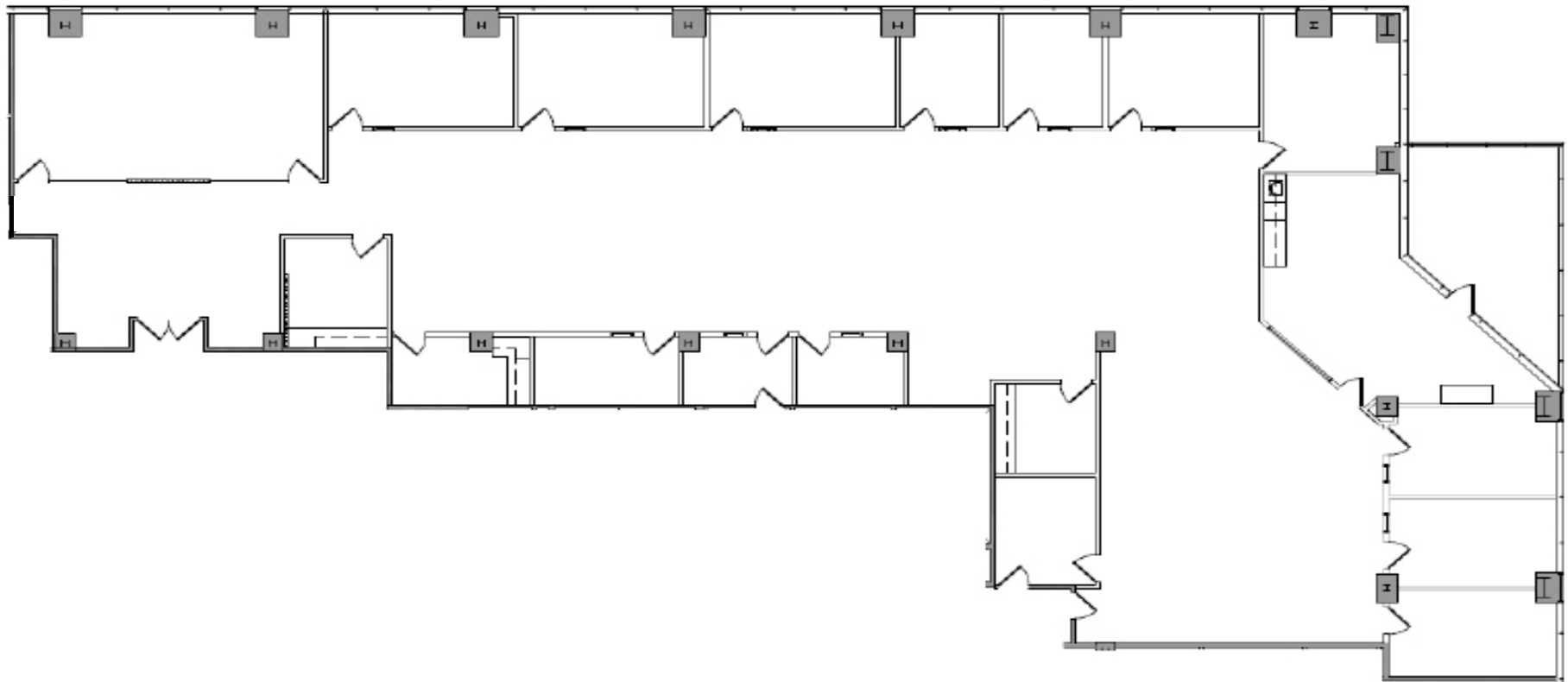
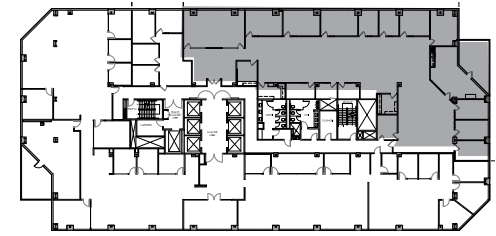

FOR MORE INFORMATION, PLEASE CONTACT:

**JUSTIN HILL**  
Lic. 01424426  
+1 714 371 9230  
[justin.hill@cbre.com](mailto:justin.hill@cbre.com)

**PETER WELLS**  
Lic. 01718361  
+1 714 371 9220  
[peter.wells@cbre.com](mailto:peter.wells@cbre.com)

**TAYLOR FRIEND**  
Lic. 01885394  
+1 714 371 9241  
[taylor.friend@cbre.com](mailto:taylor.friend@cbre.com)

**PJ DESOTO**  
Lic. 02249857  
+1 562 458 0249  
[pj.desoto@cbre.com](mailto:pj.desoto@cbre.com)

the **Muller**  
company

**CBRE**



# 1100

## ORANGE

EXECUTIVE TOWER

13TH FLOOR - FULL FLOOR  
±23,971 RSF

Suite 1340  
±1,198 RSF

Suite 1388  
±8,785 RSF

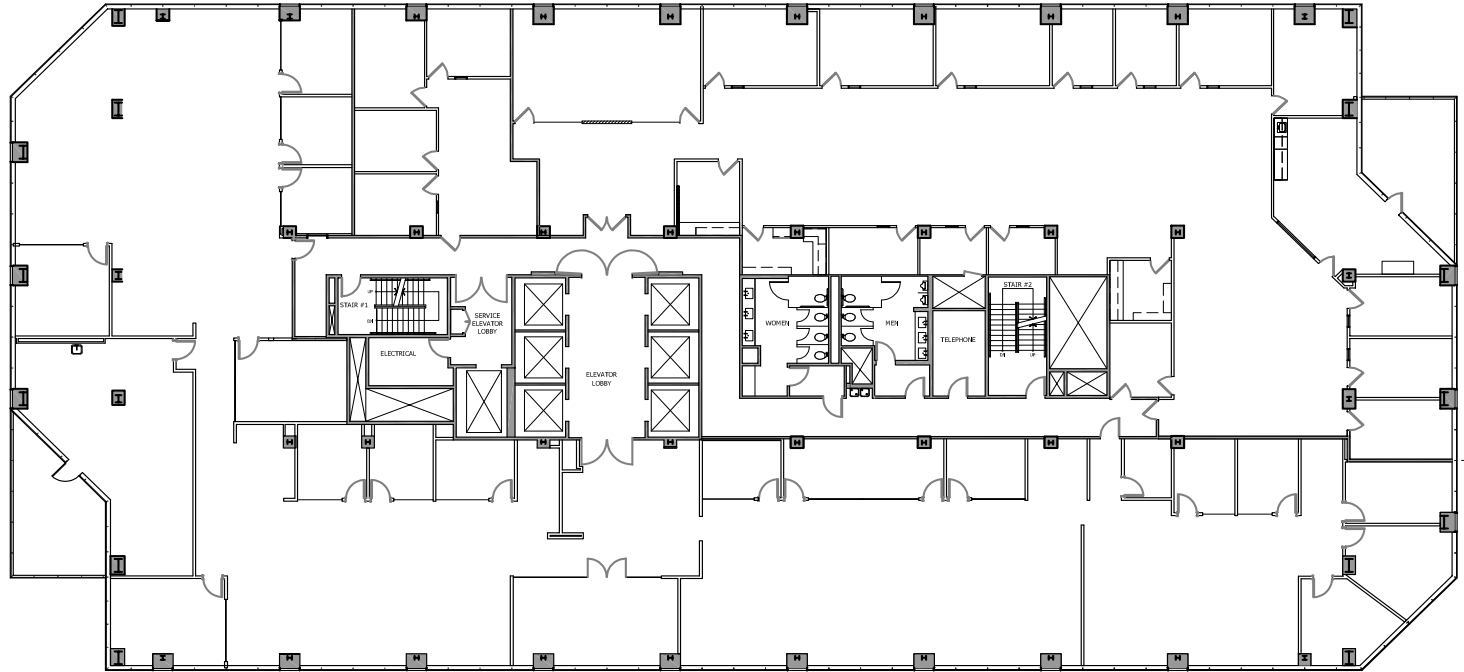

Suite 1300  
±13,988 RSF



FOR MORE INFORMATION, PLEASE CONTACT:

**JUSTIN HILL**  
Lic. 01424426  
+1 714 371 9230  
[justin.hill@cbre.com](mailto:justin.hill@cbre.com)

**PETER WELLS**  
Lic. 01718361  
+1 714 371 9220  
[peter.wells@cbre.com](mailto:peter.wells@cbre.com)

**TAYLOR FRIEND**  
Lic. 01885394  
+1 714 371 9241  
[taylor.friend@cbre.com](mailto:taylor.friend@cbre.com)

**PJ DESOTO**  
Lic. 02249857  
+1 562 458 0249  
[pj.desoto@cbre.com](mailto:pj.desoto@cbre.com)

the **Muller**  
company

**CBRE**



# 1100

ORANGE  
EXECUTIVE TOWER

SUITE 1460 - ±2,769 RSF

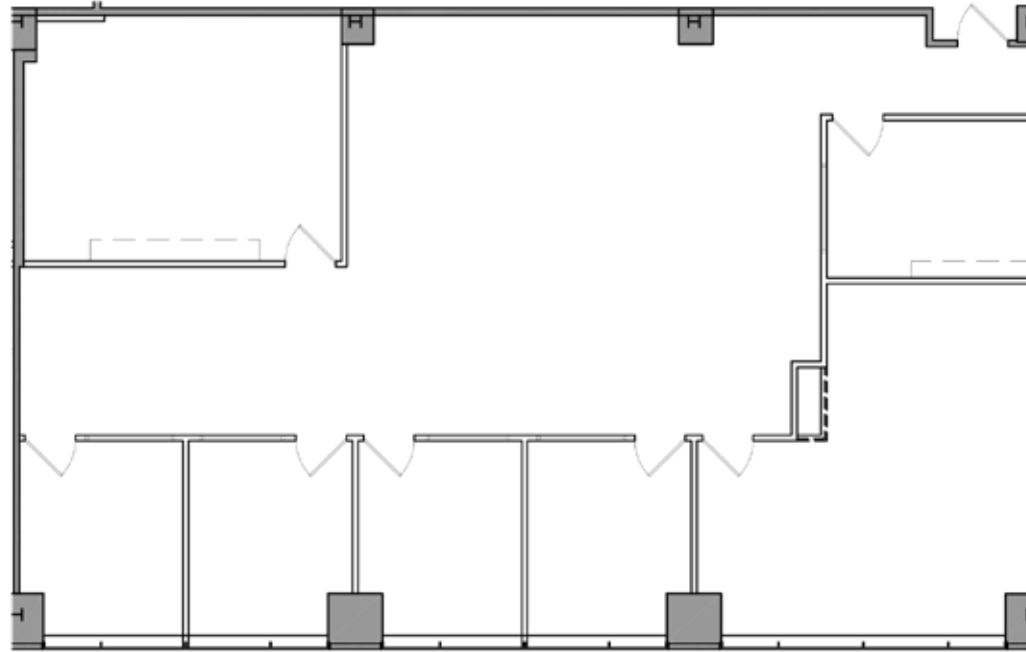
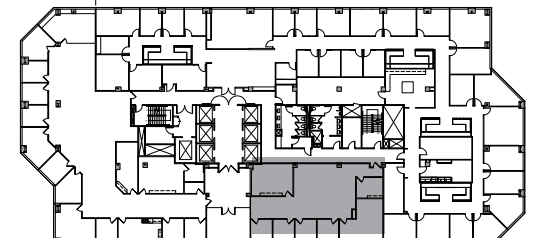

FOR MORE INFORMATION, PLEASE CONTACT:

**JUSTIN HILL**  
Lic. 01424426  
+1 714 371 9230  
[justin.hill@cbre.com](mailto:justin.hill@cbre.com)

**PETER WELLS**  
Lic. 01718361  
+1 714 371 9220  
[peter.wells@cbre.com](mailto:peter.wells@cbre.com)

**TAYLOR FRIEND**  
Lic. 01885394  
+1 714 371 9241  
[taylor.friend@cbre.com](mailto:taylor.friend@cbre.com)

**PJ DESOTO**  
Lic. 02249857  
+1 562 458 0249  
[pj.desoto@cbre.com](mailto:pj.desoto@cbre.com)

the **Muller**  
company

**CBRE**



# 1100

## ORANGE

EXECUTIVE TOWER

SUITE 1500 - ±23,509 RSF

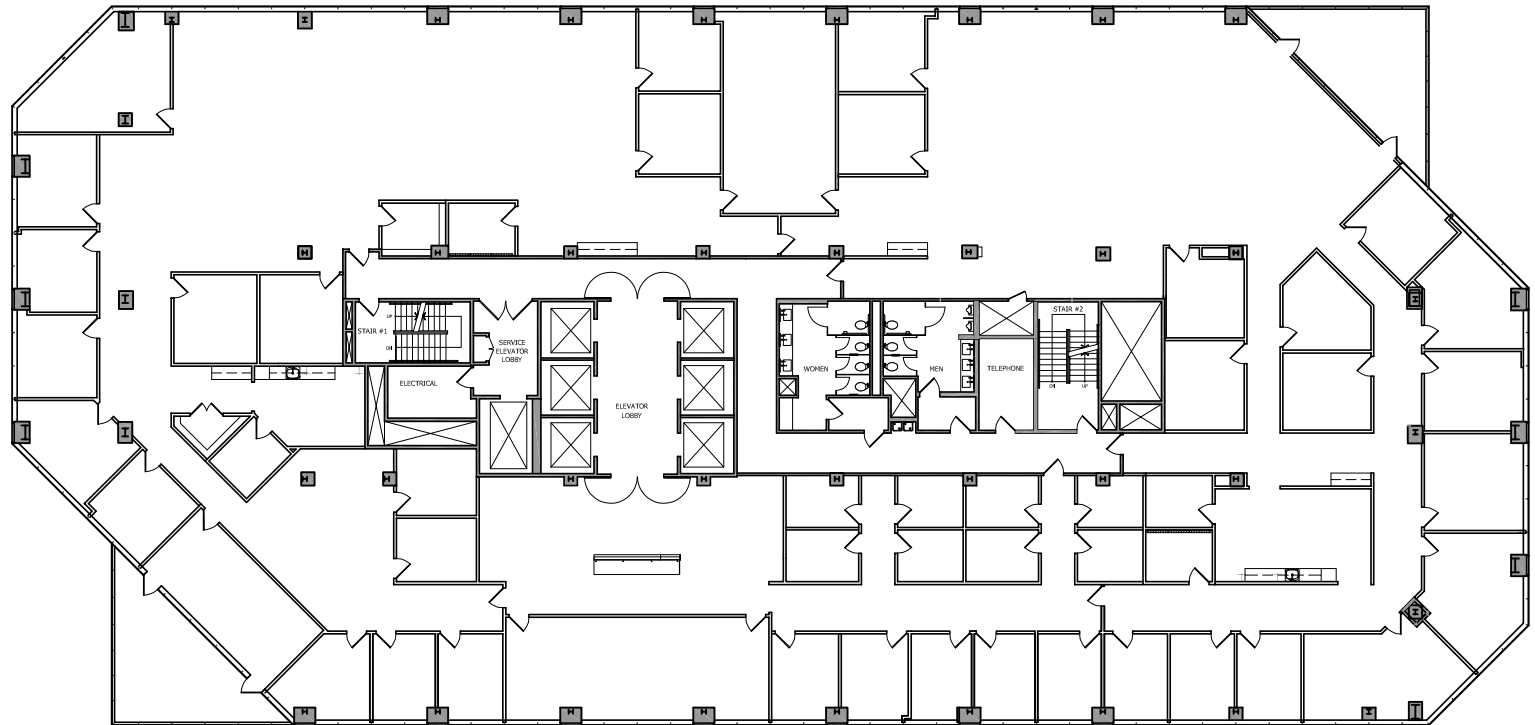

FOR MORE INFORMATION, PLEASE CONTACT:

**JUSTIN HILL**  
Lic. 01424426  
+1 714 371 9230  
[justin.hill@cbre.com](mailto:justin.hill@cbre.com)

**PETER WELLS**  
Lic. 01718361  
+1 714 371 9220  
[peter.wells@cbre.com](mailto:peter.wells@cbre.com)

**TAYLOR FRIEND**  
Lic. 01885394  
+1 714 371 9241  
[taylor.friend@cbre.com](mailto:taylor.friend@cbre.com)

**PJ DESOTO**  
Lic. 02249857  
+1 562 458 0249  
[pj.desoto@cbre.com](mailto:pj.desoto@cbre.com)

the **Muller**  
company

**CBRE**

© 2026 CBRE, Inc. All rights reserved. This information has been obtained from reliable sources but has not been verified for accuracy or completeness. CBRE, Inc. makes no guarantee, representation, or warranty and accepts no responsibility or liability for the accuracy, completeness, or reliability of the information contained herein. You should conduct a careful, independent investigation of the property and verify all information. Any reliance on this information is solely at your own risk. CBRE and the CBRE logo are service marks of CBRE, Inc. All other marks displayed on this document are the property of their respective owners, and the use of such marks does not imply any affiliation with or endorsement of CBRE. Photos herein are the property of their respective owners. Use of these images without the express written consent of the owner is prohibited.



# 1100

ORANGE  
EXECUTIVE TOWER

SUITE 1550 - ±2,668 RSF

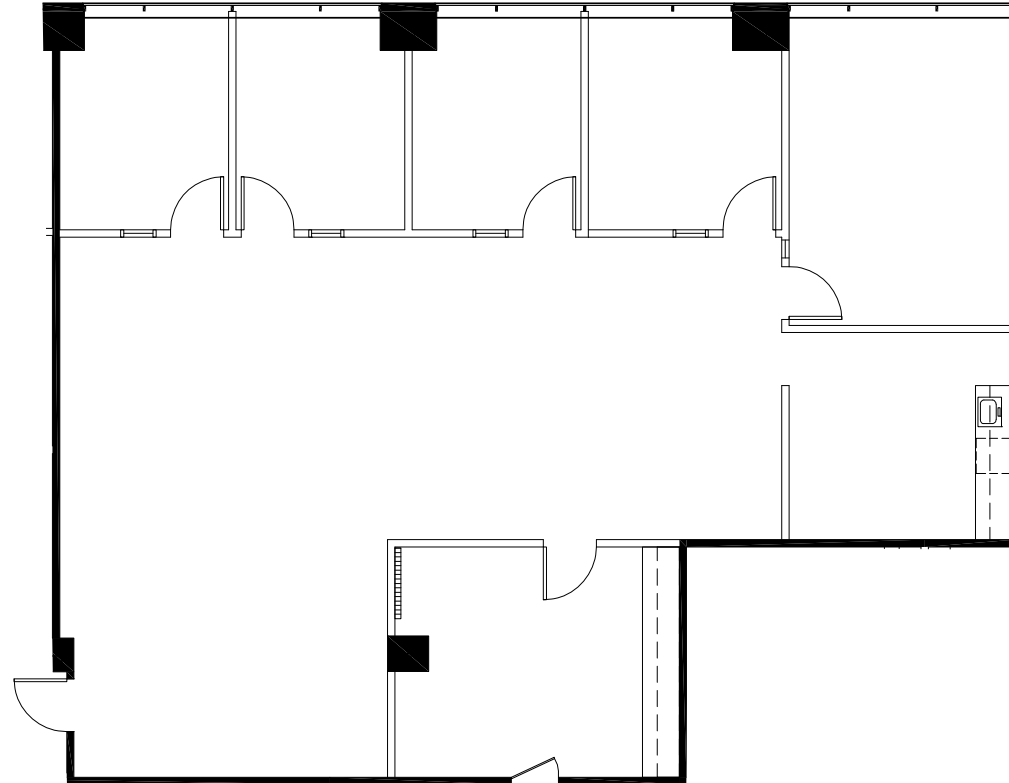
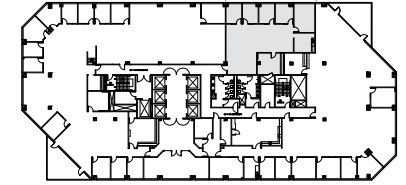

FOR MORE INFORMATION, PLEASE CONTACT:

**JUSTIN HILL**  
Lic. 01424426  
+1 714 371 9230  
[justin.hill@cbre.com](mailto:justin.hill@cbre.com)

**PETER WELLS**  
Lic. 01718361  
+1 714 371 9220  
[peter.wells@cbre.com](mailto:peter.wells@cbre.com)

**TAYLOR FRIEND**  
Lic. 01885394  
+1 714 371 9241  
[taylor.friend@cbre.com](mailto:taylor.friend@cbre.com)

**PJ DESOTO**  
Lic. 02249857  
+1 562 458 0249  
[pj.desoto@cbre.com](mailto:pj.desoto@cbre.com)

the **Muller**  
company

**CBRE**



# 1100

## ORANGE

EXECUTIVE TOWER

SUITE 1500 - ±20,520 RSF &  
SUITE 1550 - ±2,668 RSF  
CONTIGUOUS TO ±23,188 RSF

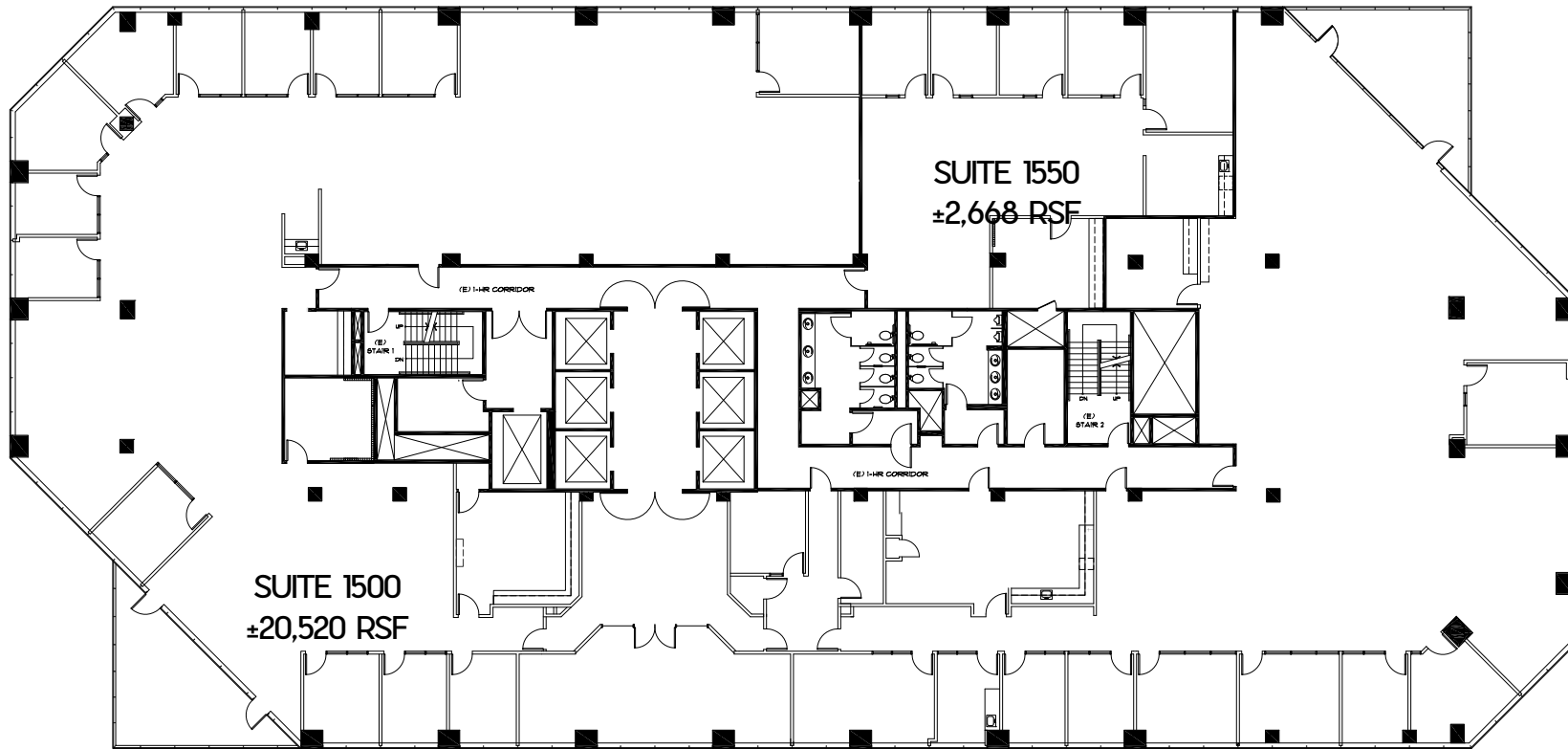

FOR MORE INFORMATION, PLEASE CONTACT:

**JUSTIN HILL**  
Lic. 01424426  
+1 714 371 9230  
[justin.hill@cbre.com](mailto:justin.hill@cbre.com)

**PETER WELLS**  
Lic. 01718361  
+1 714 371 9220  
[peter.wells@cbre.com](mailto:peter.wells@cbre.com)

**TAYLOR FRIEND**  
Lic. 01885394  
+1 714 371 9241  
[taylor.friend@cbre.com](mailto:taylor.friend@cbre.com)

**PJ DESOTO**  
Lic. 02249857  
+1 562 458 0249  
[pj.desoto@cbre.com](mailto:pj.desoto@cbre.com)

the **Muller**  
company

**CBRE**



# 1100

## ORANGE

EXECUTIVE TOWER

SUITE 1600 - ±23,201 RSF  
FULL FLOOR

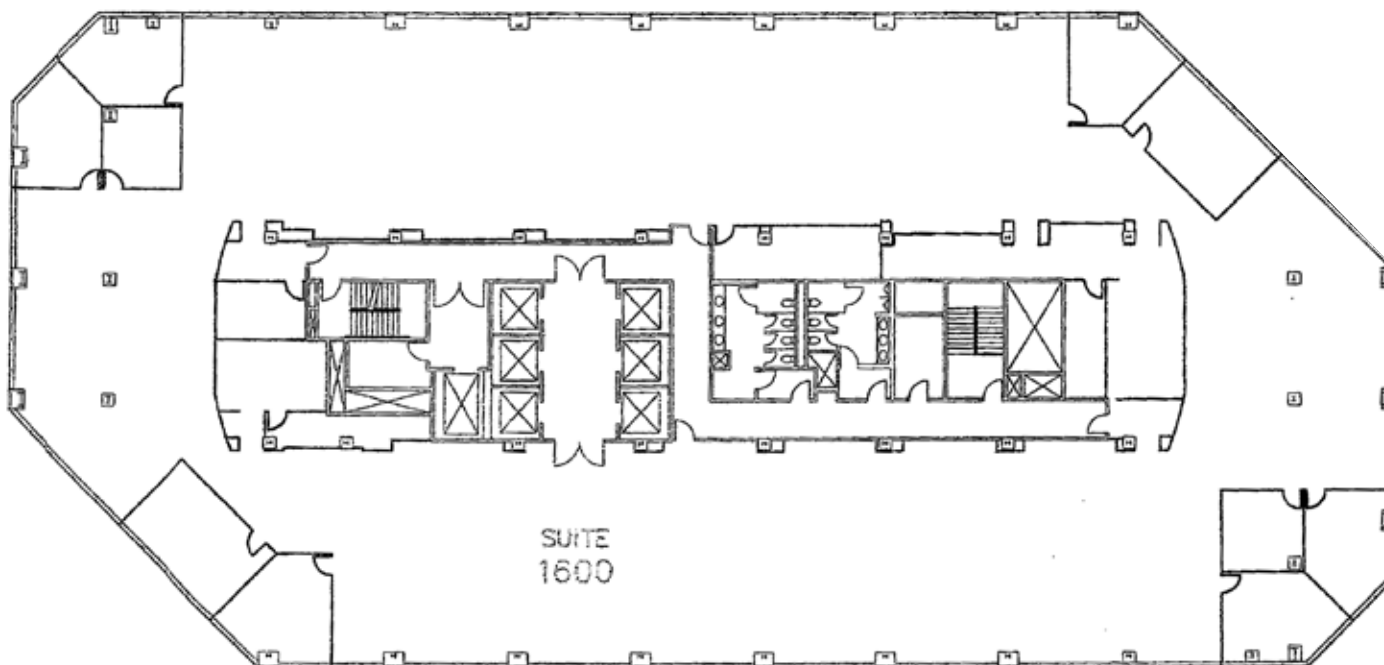

FOR MORE INFORMATION, PLEASE CONTACT:

**JUSTIN HILL**  
Lic. 01424426  
+1 714 371 9230  
[justin.hill@cbre.com](mailto:justin.hill@cbre.com)

**PETER WELLS**  
Lic. 01718361  
+1 714 371 9220  
[peter.wells@cbre.com](mailto:peter.wells@cbre.com)

**TAYLOR FRIEND**  
Lic. 01885394  
+1 714 371 9241  
[taylor.friend@cbre.com](mailto:taylor.friend@cbre.com)

**PJ DESOTO**  
Lic. 02249857  
+1 562 458 0249  
[pj.desoto@cbre.com](mailto:pj.desoto@cbre.com)

the **Muller**  
company

**CBRE**

© 2026 CBRE, Inc. All rights reserved. This information has been obtained from reliable sources but has not been verified for accuracy or completeness. CBRE, Inc. makes no guarantee, representation, or warranty and accepts no responsibility or liability for the accuracy, completeness, or reliability of the information contained herein. You should conduct a careful, independent investigation of the property and verify all information. Any reliance on this information is solely at your own risk. CBRE and the CBRE logo are service marks of CBRE, Inc. All other marks displayed on this document are the property of their respective owners, and the use of such marks does not imply any affiliation with or endorsement of CBRE. Photos herein are the property of their respective owners. Use of these images without the express written consent of the owner is prohibited.